DR. L. C. POLK, Dentist
Announces the removal of his Dental Offices to the new State National Office Building. Entrance office 602, 6th Floor, Phone 1887.

Corsicana Semi-Weekly Light.

DR. O. L. SMITH
DENTIST
Over Corsicana National Bank
Residence 869
Phones: Office 70

VOL. XLI. TWELVE PAGES THE CORSICANA SEMI-WEEKLY LIGHT, CORSICANA, TEXAS, FRIDAY, APRIL 2, 1926. TWELVE PAGES NO. 38.

R. E. L. KNIGHT, JR. FOUND WITH PISTOL BY SIDE DISCHARGED

PROMINENT DALLASITE WAS STAYING AT HOME OF FATHER

By Associated Press.

Dallas, Texas, April 1.—R. E. L. Knight, Jr., assistant cashier of the American Exchange National Bank, and son of R. E. L. Knight, a prominent Dallas attorney, was found early today with bullet wound in his breast.

A pistol lay nearby.

Knight died two hours later.

Knight's wife is in New York with a theatre stock company.

Both were interested in the Little Theatre movement here.

The dying man was found in a bed room of the home of is parents by Tom Knight, brother.

Knight had extensive schooling and was one of the first American soldiers to sail for France during the world war, during which he received a decoration from the French government for bravery.

STATE NATIONAL BANK OCCUPY NEW BUILDING APRIL 21

ELABORATE OPENING PROGRAM BEING ARRANGED FOR OCCASION

Although the completion of the new, eight-story home of the State National Bank has been delayed somewhat, due to the late arrival of materials, the officials of the bank are now in position to make announcement of the opening date of the bank in their new quarters. Plans are now well under way for the bank to move into their new quarters on April 21, at which time there will be given an opening to the public between the hours of 4 and 9 o'clock in the evening.

It is understood that the opening of the new bank building will be very eleborate and committees have already been appointed to take the event in charge, the special arrangement commtitee consisting of Dr. L. C. Polk, A. B. Douglass, Jr., and M. L. Levine, with the following officers and directors of the bank being on the reception committee: I. N. Cerf, president; P. D. Williams, vice president; N. Suttle Roberts, vice president; W. M. Davidson, cashier; J. C. Sweatman, assistant cashier; H. C. Griffin, assistant cashier; A. B. Douglass, Jr., R. J. Graves, E. E. Babers, C. A. Middleton, W. T. Woodruff, L. C. Polk, M. L. Levine, L. K. C. Fluker, directors.

This committee will be assisted by the ladies of the bank, including the wives and friends of the officials. Throughout the opening there will be music by a popular imported orchestra, which, with decorations and special souvenirs for the ladies, will make the event one long to be remembered.

The entire building will be lighted and open for inspection, as all of those who now have offices in the new building will be requested to leave their lights on and doors open for the visitors.

There will be other announcements in regard to the program for the opening day, and the public awaits with much interest an opportunity of visiting the bank in its new quarters and also the pleasure of inspecting the entire building.

G. Sickel of St. Joe was in Corsicana today.

FIVE GALS. Paint FREE

A large paint concern, in furtherance of an advertising and introductory campaign now in progress, offers to give, free of charge, five gallons of its best house paint, any color, to one property owner at each post office or on each rural route in this county. This concern wants its paint on a house in each locality this season which is the purpose of this remarkable offer. It also wants a local salesman in each county. Persons interested are requested to write the Central Oil Co., Dept. No. 360a, Louisville, Ky.

LEAGUE OF NATIONS TAKES HAND WORLD COURT RESERVATIONS

WASHINGTON OFFICIALS CONCERNED OVER ATTITUDE OF LEAGUE

By Associated Press.

Geneva, April 1.—The nations which have signed the protocol of the Permanent Court of International Justice have been advised by the League of Nations to indicate to the United States government the difficulty of treating the American reservations to adhesion to the court by direct exchange of notes and to point out the need for a general agreement.

The League made this recommendation in a letter addressed to the nations and inviting them to a conference to be held September 1st to consider the American reservations.

Washington, April 1.—The latest step of the League of Nations in connection with American membership in the World Court has caused surprise and concern here.

Officials here believe that no good will be accomplished by the League's circular to the court members advising them to favor a round table consideration at Geneva of the American court reservations.

Mrs. Russell Tennant was here today from Dallas.

R. C. Carroll was here Tuesday from Kerens.

T. M. Ball was here today from Mexia.

S. H. Burrows of Waco was in Corsicana today.

ROBBER ESCAPES AFTER AUTO CRASH OUTSKIRTS DALLAS

FIVE THOUSAND DOLLARS SECURED FROM DALLAS COUNTY BANK

By Associated Press.

Dallas, Texas, April 1.—The robber who robbed the Garland First National Bank, fifteen miles east of here, this afternoon of $5,000 picked himself out of an auto crash in the outskirts of Dallas about an hour later, gathered up some of his spilled money and escaped again on a truck whose driver he commandeered as chauffeur.

HARLLEE BROTHERS PURCHASE CAFE ON "OIL ROW" THURS.

Marion and Wallace Harllee have purchased the interest of Banks Lewis and Dee Molloy in the White Kitchen on West Sixth street and will conduct the business there. The establishment will continue to be known as the White Kitchen.

S. E. Fisher was here today from Gainesville.

C. B. Willard of San Antonio was here Tuesday.

CAPT. J. A. HERRING DIED AT HIS HOME IN HOUSTON TODAY

HAD BEEN CHAIRMAN STATE PRISON COMMISSION FOR THREE YEARS

By Associated Press.

Houston, Texas, April 1.—Captain J. A. Herring, chairman of the Texas prison commission, died suddenly at his home here today.

He had been ill one week.

He had been chairman of the prison commission for three years.

For five years previous to that time he served as United States marshal for this district.

He is survived by his wife, two sons and two daughters, all of Houston.

HOUSE COMMITTEE APPROVED BILL FOR CONTROLLING FLOODS

By Associated Press.

Washington, April 1.—The omnibus flood control bill was approved today by the house flood control committee.

It would authorize preliminary flood control surveys of a number of rivers, including the Red River and its tributaries in Texas and Oklahoma.

PLANS ENTERTAIN TEXAS TEXTILE MEN BEING MADE MEXIA

Special to the Sun.

Mexia, Texas, March 30.—Plans are being made here for the entertainment of the semi-annual convention of the Texas Textile Association, set for May 7 and 8.

A local committee, composed of J. K. Hughes, J. G. Coman and Jere Cason, is making a tentative program that is expected to make the convention one of the most interesting as well as entertaining the Textile men have ever had.

In addition to banquets, theatre parties, business sessions the delegates from Texas mills will be taken on a tour of the Mexia oil fields and industrial district, will be shown the new Mexia Textile Mills, and extended all the courtesies of the city.

The Chamber of Commerce will tender a banquet to the visitors on the first evening. Business sessions will be held both days, with election of officers on the second day. The annual banquet of the association will be a noonday affair on Saturday, the last day.

From one to three representatives of each textile mill in Texas are expected her for th convention.

Charge Gang Murders.

New York, April 1.—Warrants charging murder in the first degree were lodged with the warden of the Tombs prison late Wednesday for Richard Reese Whittemore and Leon Kraemer.

The warrants were issued on indictments by the Erie county grand jury in connection with the murder of two bank messengers in a $93,000 armored car holdup in Buffalo, N. Y.

ATTORNEY APPEARS BEFORE COMMITTEE OPPOSING MEXICO

ASKS WITHDRAWAL RECOGNITION FROM THAT COUNTRY BY UNITED STATES

By Associated Press.

Washington, March 30.—Withdrawal of recognition from Mexico on the gronds that that nation has distriminated against American citizens and has offended ordinary plain decency due from one nation to another, was urged before the house foreign affairs committee today by Charles Darr, attorney for Archbishop Curley of Baltimore, and representing, he said, 20,000,000 Catholic laymen in the United States.

SAMUEL H. LEE DIED AT HIS HOME HERE LATE MONDAY

Samuel H. Lee, aged 70 years, died at his home 900 North Eleventh street Monday afternoon at 4:30 o'clock and theremains were interred in the Zion's Rest cemetery Tuesday afternoon at 3:30 o'clock. The funeral services were held at the family residence with Rev. W. T. Bratton, pastor of the Hope Baptist church, officiating.

He is survived by several children.

J. W. Schawe of Dallas was here today.

H. T. Sharp of Dallas was here Tuesday.

We Solicit and Will Appreciate Your Business, No Matter How Small or How Large it Might Be.

Service Is One of Our Assets

Capital and Surplus	$850,000.00
Stockholders' Liability	$500,000.00

Officers

J. N. EDENS	President
CHAS. H. MILLS	Vice President
A. M. MILLIGAN	Vice President
MRS. KATE H. WHITESELLE	Vice President
R. L. HAMILTON	Cashier
ISAAC LEVY	Assistant Cashier
JAMES N. GARITTY	Assistant Cashier
F. T. LINDSEY	Assistant Cashier

Directors

J. N. EDENS, CHAS. H. MILLS, A. M. MILLIGAN, R. L. HAMILTON, W. M. TATUM, J. D. CUNNINGHAM, J. L. WHITESELLE, JAMES N. GARITTY, MRS. KATE H. WHITESELLE

The First National Bank
of Corsicana
The Oldest and Strongest Bank in the County.

PERCALES
Genuine Scout Brand, 36 inches wide, will not fade. New 1926 patterns. Yard
15c

K. WOLENS DEPARTMENT STORE

TOWELS
Huck and Turkish, ea. 10c
Turkish Towels with colored stripes, good weight each
25c

SPRING SALE!

Continues to Offer Unheard of Values in Merchandise

THE SEASON'S NEWEST STYLES ADDED IN THIS SALE OF

Ladies Slippers

$3.95. VALUES IN NEW SLIPPERS $2.95
Made in a wide range of pretty patterns of colored kid, patent and Satin. Low box and Spanish heels

$6.50 VALUES REDUCED TO $3.95
Pretty straps and pump effects of fine quality colored kid and patent kid; all heels.

$8.00 COLORED KID SLIPPERS AT $4.95
Beautiful patterns of parchment, bois-de-rose, Satuerne and mauvette kid. In all the season's newest patterns and heels.

$10.00 HAND TURNED SOLE SLIPPERS $5.95
Of the seasons newest style, made up of excellent quality Boise-de-Rose kid with either box or spike heel.

SUEDE HOUSE SLIPPERS 98c
A very serviceable house slipper made with pom-pom and in 10 pretty colors, a $1.50 value.

A Wonderful Value in Ladies' Teddies and Vests of Rayon Silk

Pecot edge, shoulder-strap. Colors sweet-pea, honey dew, peach and apricot. Sale price — 98c

Laides' Fibre Silk Hose

Perfect quality silk hose with elastic lisle tops—double heel and toes, mock seam back. All colors and sizes, regular 75c value

37c

All Boys' Shoes Reduced

Balloon last shoes of light tan calfskin—Made with Goodyear welt sole and rubber heel. A regular $4.50 value, our sale price— $2.89

Another Remarkable Value for Ladies

Princess Slips, Gowns, Teds, made of French Voile, also striped and mercerized lingette, ribbon trimmed, values to $1.75, our Sale Price 98c

Every New Bank Account Makes Somebody Happy!

To the family it means a protected future.

To the creditors it means a more sound basis for credit.

To the friends' it means higher regard.

To the owner himself it means increased self confidence, greater encouragement and a larger earning power.

Since 1887

Corsicana National Bank
Capital and Surplus Half Million
Corsicana, Texas

Peace of Mind . . .

in the declining years of life is the reward of those who patiently and regularly set aside something from their earnings in the days of their youth.

THE FIRST STATE BANK
OF CORSICANA

"Your Account is Invited"

"Oldest and Largest State Bank in Navarro County"

Corsicana Semi-Weekly Light

Published Tuesdays and Fridays.

ASSOCIATED PRESS SERVICE

Mrs. A. A. Wotrham. Lowry Martin
WORTHAM & MARTIN
Owners and Publishers of the Daily Sun and Semi-Weekly Light.

ASSOCIATE PUBLISHERS:
Lynne Wortham. Boyce Martin

Entered in the Corsicana Postoffice as second class matter.

Rates in Navarro County and United States, both for renewals and new subscribers: In advance, since year, $1.00; six months 75c; three months 50 cents.

NOTICE.

To those who want their paper changed from one address to another, please give old address as well as new. It will cause less delay and we can give much better service to our subscribers.

TYPOGRAPHICAL UNION LABEL CORSICANA, TEX.

FEWER DAILY NEWSPAPERS.

With the increasing cost of production the number of daily newspapers are decreasing. The University of Missouri recently completed a survey of the journalistic field in which some interesting facts and figures are shown. The survey included eight states: Missouri, Pennsylvania, California, Montana, Minnesota, New Hampshire, New York and Georgia.

There were 66 fewer daily newspapers in the eight states in 1925 than in 1915. The greatest loss was shown in Pennsylvania, with a decrease of 41. California was the only state to show a gain during the decade, showing an increase of 9 dailies. Georgia and Minnesota showed no change in their totals.

The loss in the Democratic dailies in the eight states was 54 and in Republican dailies 34. The Progressives lost 15 papers, and the smaller groups a lesser number. The loss was partly balanced by an increase of twenty-three independent dailies.

The latter figure is of significance as the survey shows that in 1915, 482 of 787 dailies, or more than 61 per cent, claimed some sort of political allegiance. Ten years later less than 53 per cent, or 381 out of 721, were partisan newspapers.

Of the large cities of the country, New York, Boston, Cleveland, Los Angeles and Baltimore, in the order named, showed increase in the total number of papers from 1915 to 1925, while Philadelphia, Chicago, St. Louis and Pittsburgh showed losses.

Discussing the recent merger of three daily Texarkana newspapers the Southern Newspaper Publishers Association Bulletin had the following to say:

"D. W. Stevick, publisher of the Champaign (Ill.) News-Gazette, bought the Texarkana (Ark.) Texarkanian (evening), the Texarkana (Tex.) Four States Press (morning), and Journal (evening). The city is on the state line, and the Arkansas paper is an S. N. P. A. member and has been published by J. L. Wadley. The Texas papers were published by one company, of which C. E. Palmer was president. Instead of taking control on May 1st, as first planned, Mr. Stevick went to Texarkana immediately and on March 6th issued the first number of the Texarkana Gazette, a morning paper, which is a combination of the three publications he purchased. Mr. Stevick announced that he would re-establish an evening paper as soon as he thought the situation justified it. He took charge at 6 p. m. March 5th and on the morning of March 6th appeared the Gazette of 32 pages. In his greetings, the new publisher commented on the consolidation, as follows: "Just a few years ago the cities of Madison, LaCrosse and Appleton, Wis.; Dixon, Aurora, Joliet, Champaign, Matton, South Bend, East St. Louis, Ill.; Anderson, Waterloo and Dubuque, Iowa, and Hannibal, Mo., and scores of other large cities, had three or more newspapers. Today they have but one—one good newspaper, saving the merchants and subscribers money by giving them better service at one price. Several years ago metropolitan cities contained three times the number of daily newspapers they do today. Why? Service."

The retiring publishers, Messrs. Wadley and Palmer, have not made announcements of their plans for the future.

CHANGING TAIL LIGHT.

The national conference on street and highway safety by a narrow margin has recommended that state legislatures fix yellow rather than red as the color of the automobile tail light. The change, if it comes at all, is to be made gradually.

This is not something to worry much about. If red is used so much on the highways that motorists are indifferent to its customary danger import, then use it less and make its use count. If the proper color substitute for a tail light is yellow, the public will agree.

All that the public demands is that signals and lights and every other rule of the road be as uniform and universal as possible. It is the variety of signals that makes trouble on the highways.

EASTER TIME OF NEW LIFE.

Observance of Easter is a mere religious gesture unless its deep significance is realized and its lessons absorbed. Emphasis of fashion at the expense of piety and reverence naturally displaces proportions, but there is more than a conventional reason for the decking out of person in new raiment. The church edifice adorns itself and why not the individual, if for the same reason?

Easter in its deepest meaning is a season of gladness and exaltation. It is a time for "hosannas" and "hallelujahs." It is the season of triumph of right over wrong, of Life over Death. For one who catches the message of the Day, it is a time for encouragement, new faith, new hope, more truly and religiously a time for a new start, a new grip on things than New Year's Day.

Nature itself in throwing off the dead and decadence of winter exhibits this inspiring philosophy of new life. Why should not mankind feel similarly? It need not show and ought not show itself in vain glory, in selfish or envious exhibition, but it may well express itself in a gladsomeness, not associated with gaiety.

FEWER TRAFFIC LAWS.

A diminution rather than an increase of traffic laws and regulations is the prospect seen by Secretary Hoover as a result of the National Conference on Street and Highway Safety, which has closed its three day session in Washington.

Secretary Hoover said the uniform motor vehicle code, if adopted throughout the country, would have the effect of reducing laws. He cited as an example of the possible utility of the code a Washington motorist's recent trip to New York. Adhering to the District of Columbia tarffic code throughout the trip, the motorist found that he had violated twenty-four laws on his way to New York. Following the New York code on his return trip the motorist violated fourteen laws.

The uniform motor vehicle code is badly needed. Every town and community have their own particular pet traffic ordinances which are forever changing and being added to.

RAIN RECORDS.

It would seem that the month of March, 1926, has established a new rain record in Navarro county. Heretofore it has always been the March winds that have received all of the attention. Now the March rains are the main subjects of conversation. The average rainfall in Navarro county for March over a forty-nine year period is 2.81 inches. According to the official government gauge over ten inches of rain has fallen in Corsicana and Navarro county for March 1926. It is probable this record will hold for some years to come. Since the first of the year the rainfall in Corsicana has amounted to 15.16 inches which is also a large amount of rain to fall in so short a period in the section of the country at this time of the year.

So long as the wildcatter is active there is always the possibility of another great producing oil field being uncovered in Navarro county—and there are a number of deep tests now drilling in this county.

It is almost impossible for politics to warm up with the weather conditions of the present. Politics are like baseball—hot weather is necessary before anyone can become enthusiastic over either.

It is just as easy to take an optimistic view of life—and far more pleasant—not only for yourself but for every one concerned.

Today's Cross-Word Puzzle

TWO TRICKY PAIRS

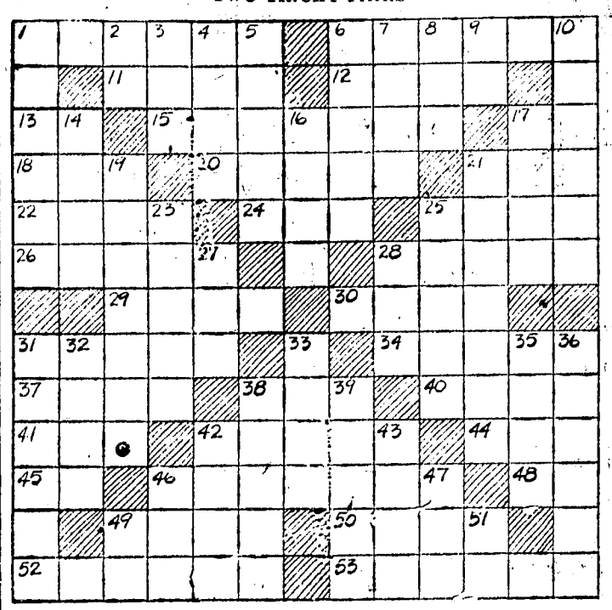

HORIZONTAL.

1—claim
6—surmounts by climbing
11—century plant
12—tardy
13—postscript (abbr.)
15—act of erasing
17—father
18—frozen water
20—hauls; pulls
21—blemish
22—cannot (contr.)
24—sister (abbr.)
25—performed
26—characteristic
28—sharpened
29—tribe
30—chums
31—at a later time
34—instrument for measuring electric currents
37—ovule from which a plant may be reproduced
38—Possesses
40—man's name
41—ill-bred fellow
42—agreements
44—Arabian legendary bird
45—French diminutive suffix
46—rock composed of quartz, feldspar, and mica
48—pronoun
49—Dutch colonist of So. Africa
50—melody
52—willed
53—act of entering

VERTICAL.

1—describe
2—mother
3—beverage
4—department in northern France
5—pets
6—small chunks of metal
7—conveyances
8—devoured
9—the (French)
10—dispensed with
14—mark
16—voyage
17—window glass
19—performed
21—enormous creature
23—secured against intrusion
25—one who gives out in small quantities
27—sailor
28—second son of Noah
31—mount; climb
32—notable performance
33—storehouse for hay
35—enough (poet.)
36—withdraw
38—received word
39—strike with sudden force
42—large woody growth
43—shock
46—deity
47—entomology (abbr.)
49—to exist
51—suffix used to form nouns of agency

Herewith is solution to yesterday's puzzle.

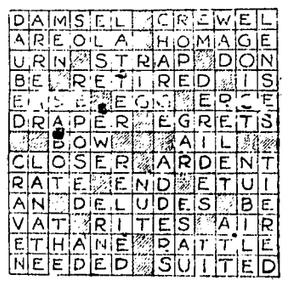

Copyright, 1926 by King Features Syndicate Inc.

STATE PRESS GIVES JAIL DISSERTATION BENEFIT OF READERS

Some broad-minded Corsicanan, who seems to know State Press of the Dallas News well enough to know what he needs or ought to receive, at least, wrote that gentleman telling of the fine new jail being erected in Corsicana and inviting that gentleman here for a sojourn or a look therein. In acknowledging the invitation but to a certain extent ignoring the evident intent of the writer, State Press has the following to say:

A patriotic Corsicanan, saying he observed recently that the author of this space gave good recommendations to the jails at Plainview and Lubbock, sends an ornate invitation for State Press to come to the Navarro county seat and look at the new jail there. "A modern, three-story, fireproof, delightfully appointed 'house of hesitation,' built in tonal gray brick with stone trimmings of subdued but impressive design," he says it is. It must be a peach of a hoosegow. But S. P. declines to "come in the capacity of ornithologist and study the Corsicana jailbirds." What do the people of this country think State Press is? Ever since he gave a little favorable publicity to a couple of West Texas jails he has been getting letters from folks who seem to think he specializes in calaboosery. All he knows about jails is obtained from exterior inspection. When he wants to know about the insides of jails, which is seldom, he consults Steve Cloud, a Dallas gentleman who knows all about jail interiors. Mr. Cloud has been in more jails than any man in this part of the country. Not that he was dragged in, but that he has business in. He in fact sells interior equipment for jail houses and is always ready to measure a jail for a new cell, plain or padded. It is all right and very proper for our Corsicana friend to be proud of his county's new repository. To have a prison planned and erected along artistic lines, skillfully proportioned, technically correct, is to give its inmates a daily example of form values. To immure a lowbrow in a gaol made of tonal gray brick with stone trimmings of subdued but impressive design, is to associate him intimately with an architectural symphony which must soon or late, permeate his subconcious perceptivity and ere long make a highbrow of him. That is really what a jail is for—to transform squatheads into highskulls. Jails which fail to do that fall short of their primary mission, although they may be very good places to retain thugs in.

Cotton Seed for Sale.

Navarro county has for sale 250 bushels Kash Cotton Seed at $1.50 per bushel. See Mr. Wm. E. Lee, Supt. County Farm.

Farmers Want Column

Rates—One cent a word for each insertion. Count your words, send ad to this office, giving number of times you want it to run, together with check or money order to cover cost. No ad taken for less than 25 cents. Cash must accompany each ad.

STRAYED—Dark brown saddle horse 12 years old, weight 1000 pounds, 16 hands high, left about two weeks ago. Notify Ben McKee at Corsicana.

REWARD—$5.00 for return or information leading to recovery white liver-spotted female bird dog. Notify phone 1311.

JOHN BRYANT cotton seed for sale, grown on heavy bottom land, only $1.00 per bushel at my barn at Powell, or call L. M. Warren, Corsicana, 874-J.

COTTON SEED FOR SALE—First year Mebane and Kasch seed, grown on bottom land, $1.25 bushel, also good third year seed from year before last, 75 cents a bushel. G. B. Purdon, Route 2.

FOR SALE—Tomato plants ready for the field now. Varieties—June Pink, McGee, Dwarf Champion tree, 35c per 100 at the bed 3 miles out on Cow Head pike. S. M. Starks, Motor Route A, Corsicana, Texas.

FOR SALE—Mammoth bronze turkey eggs for setting. 50c per egg. Write me your needs. K. B. Perry, Corbet, Texas.

FOUND—Ladies purse between Corsicana and Mildred Wednesday afternoon, containing money and papers. Loser call at M. A. Waters Grocery store, Mildred, Texas, and describe same and pay for ad.

TOMATO PLANTS FOR SALE—Leading varieties—Earliana, Stone, Redfield Beauty, Matchett, Norduke. Mrs. Mary Sikes, Rt. 6, Corsicana.

LOST—Bay mare, about 7 years old about 15 1-2 hands high, weighs about 900 pounds; black horse mule about 14 1-2 hands high, weighs about 850 pounds. Notify W. H. Scruggs, Navarro, Texas.

NOTICE—For special prices on Furniture see Williams Furn. Co., 109-11 East Third Avenue, Corsicana, Texas.

TANCRED Johnson Single Comb White Leghorn Baby Chicks from hens with 200 and 300 egg record. 15c each from 25 to 500 larger quantities. Write for prices to Jno. T. Barross, Dawson, Texas.

FOR SALE—623-acre farm 2 miles south of Eureka, known as the J. J. Wilson farm. Address D. A. Newman, Waxahachie, Tex.

12 WEEKS OLD S. C. W. Leghorn pullets for sale. For particulars write or phone Geo. Weaver, Dawson, Texas.

COTTON SEED COTTON SEED
First year Bryant's Mebane Cotton Seed at only $1.50 per bushel. These seed were raised on our demonstration farm and are of fine quality.
The price is right so order early.
BOYNTON & CALKINS.

SUDAN $5.00, Hegari $3.25, Red Top, Amber and Seeded Ribbon Cane $3.50; Big German Millet Feterita and Darso $4.25, Dwarf Yellow Maize, White and Red Kaffir $3.00 per 100 pounds. Recleaned, pure tested seeds; freight paid to Texas towns. Texas Seed Co., Box 197, Amarillo, Texas.

TO TRADE—Good 8-room home close in on paved street, with all conveniences, good neighbors, for a smaller house and more ground short distance out of city. Will give good trade for place that suits me. Address "H" care Daily Sun, giving all particulars.

TO TRADE—Good five room home close in on paved street, with all conveniences, good neighbors, for a smaller house and more ground short distance out of city. Will give good trade for place that suits me. Address "H" care Daily Sun, giving all particulars.

EGGS, EGGS—S. C. W. Leghorn eggs, $1.50 per 15. $8.00 per hundred. See O. C. Goodwin, Corsicana, Rt. 1, near Zion's Rest School.

Announcements.

FOR COUNTY ATTORNEY.

The Corsicana Semi-Weekly Light is authorized to announce LeGrand J. Woods as a candidate for the office of County Attorney of Navarro County, subject to the action of the Democratic primaries.

The Corsicana Semi-Weekly Light is authorized to announce W. W. Harris as a candidate for the office of County Attorney for Navarro County, subject to the action of the Democratic primaries.

FOR TAX COLLECTOR.

The Corsicana Semi-Weekly Light is authorized to announce George W. Boyd as a candidate for the office of Tax Collector of Navarro County for a second term, subject to the action of the Democratic primaries.

FOR TAX ASSESSOR.

The Corsicana Semi-Weekly Light is authorized to announce Ralph Carroll as a candidate for the office of Tax Assessor of Navarro county, subject to the action of the Democratic primaries.

The Corsicana Semi-Weekly Light is authorized to announce A. M. Keathley as a candidate to the office of Tax Assessor of Navarro county subject to the action of the Democratic primaries.

The Semi-Weekly Light is authorized to announce Dock J. Martin as a candidate for the office of Tax Assessor of Navarro county subject to the action of the Democratic primaries.

The Semi-Weekly Light is authorized to announce Mose Wells as a candidate for the office of Tax Assessor of Navarro county subject to the action of the Democratic primaries.

The Corsicana Semi-Weekly Light is authorized to announce W. H. Chewning as a candidate for the office of Tax Assessor of Navarro county, subject to the action of the Democratic primaries.

The Corsicana Semi-Weekly Light is authorized to announce W. B. Payne as candidate for the office of Tax Assessor of Navarro county subject to the action of the Democratic primaries.

FOR COUNTY JUDGE.

The Corsicana Semi-Weekly Light is authorized to announce Warren Hicks as a candidate for the office of County Judge of Navarro County for a second term, subject to the action of the Democratic primaries.

FOR COUNTY CLERK.

The Corsicana Semi-Weekly Light is authorized to announce Mrs. L. E. Hervey as a candidate for the office of county clerk of Navarro county, subject to the action of the Democratic primaries.

The Semi-Weekly Morning Light is authorized to announce the name of W. L. Merrell as a candidate for the office of County Clerk of Navarro county subject to the action of the Democratic primaries.

The Semi-Weekly Morning Light is authorized to announce the name of Frank R. Young as a candidate for the office of County Clerk of Navarro county subject to the action of the Democratic primaries.

The Semi-Weekly Light is authorized to announce the name of L. L. Powell as a candidate for County Clerk of Navarro county subject to the action of the Democratic primaries.

FOR SHERIFF.

The Corsicana Semi-Weekly Morning Light is authorized to announce John W. Stewart as a candidate for a second term as sheriff of Navarro county, subject to the action of the Democratic primaries.

The Corsicana Semi-Weekly Light is authorized to announce W. T. Wilson of Rice, as a candidate for the office of Sheriff of Navarro county subject to the action of the Democratic primaries.

FOR COUNTY SUPERINTENDENT.

Corsicana Semi-Weekly Light is authorized to announce D. D. Hanks as candidate for the office of County Superintendent of Navarro county subject to the action of the Democratic primaries.

The Semi-Weekly Light is authorized to announce J. M. McClung as a candidate for re-election to the office of County Superintendent of Navarro county subject to the action of the Democratic primaries.

The Corsicana Semi-Weekly Morning Light is authorized to announce Andrew G. Steele as a candidate for the office of County Superintendent of Navarro County, subject to the action of the Democratic primaries.

FOR COUNTY TREASURER.

The Semi-Weekly Light is authorized to announce T. J. (Jeff) Oliver as candidate for County Treasurer, subject to the action of the Democratic primaries.

The Corsicana Semi-Weekly Morning Light is authorized to announce the name of George B. Wallace as a candidate for the office of County Treasurer of Navarro county subject to the action of the Democratic primaries.

The Semi-Weekly Light is authorized to announce A. G. Weems as a candidate for the office of County Treasurer of Navarro county subject to the action of the Democratic primaries.

The Corsicana Semi-Weekly Light is authorized to announce J. M. McFadden as a candidate for the office of County Treasurer, subject to the action of the Democratic primaries.

The Corsicana Semi-Weekly Light is authorized to announce Frank Mitchell as a candidate for the office of County Treasurer subject to the action of the Democratic primaries.

The Corsicana Semi-Weekly Light is authorized to announce the name of W. H. (Will) Smith as a candidate for the office of county treasurer of Navarro county subject to the action of the Democratic primaries.

COMMISSIONERS PRECINCT NO. 1.

The Corsicana Semi-Weekly Light is authorized to announce N. F. Garrett as a candidate to the office of Commissioner of Precinct No. 1 of Navarro county, subject to the action of the Democratic primaries.

The Semi-Weekly Light is authorized to announce Rod F. Kemer as a candidate to the office of Commissioner of Precinct No. 1 of Navarro county, subject to the action of the Democratic primaries.

The Semi-Weekly Light is authorized to announce Jack Megarity as a candidate for the office of Commissioner of Precinct No. 1 of Navarro County, subject to the action of the Democratic primaries.

JUSTICE OF THE PEACE, PRECINCT NO. 1, PLACE NO. 1.

The Corsicana Semi-Weekly Morning Light is authorized to announce Sam B. Jordan as a candidate for Justice of the Peace, Precinct No. 1, Place 1, subject to the action of the Democratic primaries.

JUSTICE PEACE PRECINCT NO. 1, PLACE NO. 2.

The Corsicana Semi-Weekly Light is authorized to announce the name of J. J. Sullivan as a candidate for the office of Justice of the Peace Precinct No. 1, Place No. 2, subject to the action of the Democratic primaries.

FOR COMMISSIONER PRECINCT NO. 2.

The Corsicana Semi-Weekly Morning Light is authorized to announce Ben F. Guynes as a candidate for re-election to the office of Commissioner of Precinct No. 2, subject to the action of the action of the Democratic primaries.

FOR COMMISSIONER PRECINCT NO. 3.

The Corsicana Semi-Weekly Light is authorized to announce Reuben Milligan as a candidate for re-election to the office of Commissioner of Precinct No. 3, subject to the action of the Democratic primaries.

FOR COUNTY COMMISSIONER Precinct No. 4.

The Corsicana Semi-Weekly Light is authorized to announce D. T. Collins as a candidate for re-election to the office of County Commissioner of Precnct No. 4 of Navarro county, subject to the action of the Democratic primaries.

The Corsicana Semi-Weekly Light is authorized to announce W. A. Simms as a candidate for the office of Commissioner of Precinct No. 4 of Navarro County subject to the action of the Democratic primaries.

The Corsicana Semi-Weekly Light is authorized to announce the name of J. J. Howard as a candidate for re-election to the office of constable of Precinct No. 1, subject to the action of the Democratic primaries.

The Corsicana Semi-Weekly Light is authorized to announce Allan Calloway as a candidate for the office of constable of Precinct No. 1 of Navarro County subject to the action of the Democratic primaries.

J. B. Miller of Dallas was a visitor here today.

Walter Coo of Franklin was here today.

O. L. Hargrave of Waco was in town today.

S. W. Burton of Cleburne was in town today.

W. E. Bergerly of Dallas was here Tuesday.

J. R. Allen was here Tuesday from Tyler.

R. O. Kelly was here today from Dallas.

LIMESTONE COUNTY ASSESSMENTS HAVE NOT BEEN FINISHED

Special to the Sun.

Groesbeck, Texas, March 30.—With the reports of six field deputies complete and five deputies still working county tax assessments are not yet in shape to make any estimate of the probable valuations this year, according to information at the office of R. W. Steen, county tax assessor.

Five field deputies are still at work in their districts taking the renditions of the property owners but their reports are expected to be completed soon.

Assessments of the larger oil companies will come direct to the office of the assessor from the oil companies, perhaps during the month of April, it is said. The amount of storage oil in the county on January 1, has not yet been determined.

While Navarro county has raised the valuation by which storage oil is assessed, Limestone county officials had not made up their revised schedule for 1926.

Dr. Wm. K. Logsdon has the flu.

Louise Foster was here today from Houston.

Professional Cards

MONEY TO LOAN
At 5 1-2 per cent on Rented Farms.
JOE SANDS
Corsicana, Texas

MRS E J JEFFERS
A Permanent Professional Corsetiere representing the Spirella Corset. Phone 55 for a fitting.

Dr. R. N. Holloway
Dentist
Hardy-Peck Building.
Phone 824. 121 1-2 W. 6th Ave.
Hours: 8 to 12; 1:30 to 6.

Dr. H. B. Love
DENTIST
118 1-2 North Beaton St.
Corsicana
Office Phone 820
Residence Phone 683-J

KNIGHTS OF THE KLU KLUX KLAN
Meet Every Tuesday Night
7:30 p. m., second floor
I. O. O. F. Building.
Visiting Klansmen Welcome

DR. M. SMOTHERMAN
Veterinarian
Office at Lee Drug Co. Corner 4th Avenue and 10th Street.
Phone 312. Nt. Phone 845-J
Corsicana, Texas

WOMACK BOILER AND WELDING WORKS
Richland, Texas, Phone 73.
Pipe Straightening, Plumbing, Etc. Call On Us.

John R. Curington
Attorney-at-Law
Corsicana, — Texas

DR. B. F. HOLTON
Obstetrics.
Diseases of the Rectum and genato-urinary tract specialist.
113 1-2 E. 3rd Ave. Phone 767

CIVIL ENGINEERS
Wm. W. McClendon
A. B. Purnell
Office 120 N. 11th
Corsicana, Texas.
Phones 2108-1717.
Consultations, Designs, Appraisals, levees, drainage and general engineering practice.

GO TO
Miller's Lunch Room
and get the best home cooked foods in the city.
Our special home-made chili and cream waffles will please you. Try a cup of Miller's unsurpassed coffee.
Plate Lunch from 11 A M. to 8 P. M. 35¢
Next to Simon Daniel on Beaton street
TABLES FOR LADIES

Chicks that pay are from Hens that Lay
WATSON'S SUPERIOR S. C. ANCONAS THEY LAY
Day old Chicks every Tuesday, 20c each in lots of 25 or more. 100 percent live delivery.
Mrs. Ed. M. Watson
Route 2 Streetman, Texas

WHY?
Buy New Automobile Parts when you can buy good used parts CHEAPER?
Horn & Moore, Auto Wreckage
Phone 14 421 N. Beaton

English White Leghorn Baby Chicks
From trapnested bred-to-lay stock, that are mated to cockrels from high producing hens. These chicks have good breading, strong vitality, and are sure to pay. Chicks hatched every Tuesday. Can fill your order on the date you want them. Write for circular.
E. L. Watson
Phone Barry Route 2, Corsicana, Texas

How Is Your Stove ?
Are You Contemplating Buying a Stove?
Our stock of Wood Stoves is complete and our prices will interest you.
Tatum & Cunningham

Loyal Old Customers and Eager New Ones Will Rally Around Johnson Clothing Co. Tomorrow!

With Easter a matter of hours and with an unchosen wardrobe a matter of yours. —we invite you to test our real ingenuity tomorrow—to walk in needing everything and to find everything ready.

Our old customers will be here——they know us.

The new 10 o'Clock scholars—we want to know you.

Easter Suits
Easter Hats
Easter Shirts
Easter Neckwear
Easter Hosiery

Johnson Clothing Company
Harrison Fendley, *Manager*
where **Society Brand Clothes** *are sold*

R. W. White of Waco was in Corsicana today.

H. W. Craig of Dallas was in Corsicana today.

L. L. Maryfield of Terrell was here today.

Ed Walsh of Fort Worth was in Corsicana today.

James L. Munn was here today from Fort Worth.

J. R. Williams of Dallas was here today.

Adam Cone and Adam Cone, Jr., were here today from Palestine.

A. S. Field of Dallas was here today.

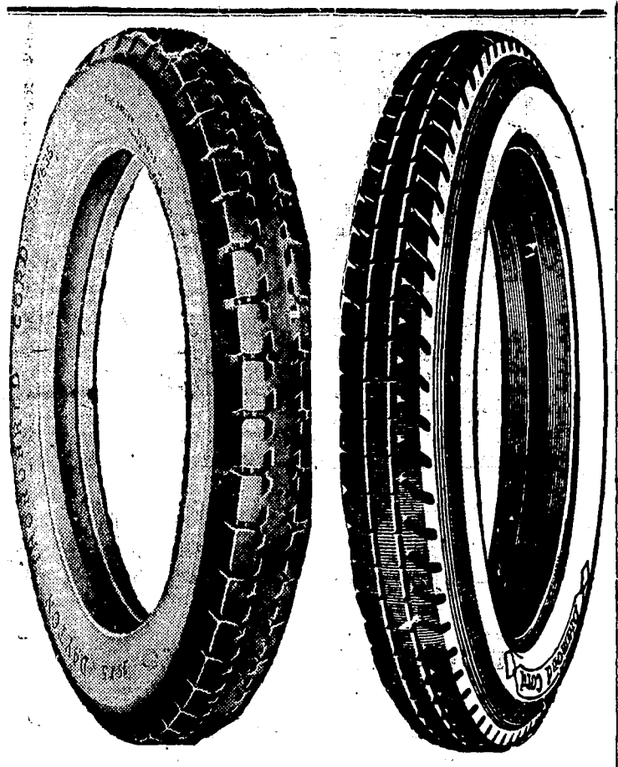

30x3 1-2 4-ply o. s. $11.95	30x3 1-2 D. D. Cord $8.95
30x3 1-2 6-ply o. s. $15.45	32x4 Diam. Cord .. — —
29x4.40 Balloon .. $15.10	29x4.40 Diam. Bal. $13.05
33x6 6-ply $37.35	30x5.77 Diam. Bal. $26.55

Southern Cords Fully Guaranteed		Southern Cord Balloons Fully Guaranteed	
30x3 1-2 cord	$8.30	29x4.40	$12.10
32x4 Cord	$14.95	31x5.25	$20.20
33x4 1-2 cord	$23.50	30x5.77	$23.50

Glenn Rubber Company
Associated Hick's Rubber Co. Store
Texas Largest Tire House
26 Stores in Texas

RELIC SAN JACINTO BATTLE POSSESSION OF CORSICANA MAN

ROBERT COOKSEY HAS WALKING STICK GUN OWNED BY SANTA ANNA

April 22, 1836, when Santa Anna, dictator of Mexica, and the self-styled "Napoleon of the West" was brought before General Sam Houston by Lieutenant Sylvester and his detachment who were engaged in mopping up the battle area of the San Jacinto battle ground following the engagement of the day before in which Texas won her independence, he surrenderd among other things a walking stick. That same walking stick in all details, except a handle, is now in the possession of Robert M. Cooksey, 501 West Third avenue, Corsicana.

The Santa Anna walking stick was also a gun with a muzzle loading barrel equal in diameter to about a twenty gauge bore. The barrel is three feet in length, and has a sight at the end like any other shotgun. Near the handle underneath the barrel is a cap tube and a spring-lock hammer with trigger.

The weapon could be used as a walking stick, and in fact, history of it gives it as being so used by Santa Anna, as he had one wooden leg, and as a club for hand to hand fighting, as well as for a firing piece. It is said that Santa Anna had the weapon specially manufactured for meeting Sam Houston, expecting a hand to hand encounter and no doubt a warm engagement when the two came into personal contact.

The walking stick gun has been handed down in the Cooksey family since the days of the Texas Revolution. At the death of Dr. J. B. Cooksey here, his son Robert M. Cooksey, found the old gun among his personal effects, which was prized by him very highly as a memento of early Texas history and as a family heirloom.

Robert Cooksey wrote to A. J. Houston, son of General Sam Houston, who is keeper of the San Jacinto battlegrounds, about the possession of the Santa Anna gun, and has received the following reply:

"The tradition of the gun you mention is interesting ,but while I remember your great uncle and his sons and nephews well, I cannot recall having seen the weapon which you describe. It was in 1862 when my father and Dr. Randle last met, in Independence, but the family returned there from Huntsville in 1863 and I saw all the Randles often until I left there in 1867. Rush, George and I were about the same age, and when we were not fighting on the way home from school,which we often did, we were the best of friends. In 1862 I was eight years old and remember but few of the several weapons which were then in the home. I hope yours is genuine.

"As president of the Harris County Historical Society I have obtained from the descendents of veterans, several relics of the Revolution, and have placed them in the Library Museum where they can be seen and safely kept.

"I hope that you will see that yours ,with its history, will be done the same way. Sincerely yours, A. J. Houston."

The gun was given by General Sam Houston to Dr. Ervin Randle, Dr. J. B. Cooksey's uncle, at Independence, in 1860. Dr. Randle later gave it to his nephew, Robert Ervin Cooksey, as a namesake gift. Dr. Robert Ervin Cooksey, died several years ago, the relic fell to his brother, Dr. J. B. Coksey, and on his death a little more than a year ago, the relic is now in possession of his son, Robert M. Cooksey. The original handle of the cane-gun wore off considerably, and it was replaced with a new one, which carries the original appearance of the very historical relic.

Cotton Seed for Sale.

Navarro county has for sale 250 bushels Kash Cotton Seed at $1.50 per bushel. See Mr. Wm. E. Lee, Supt. County Farm.

Richland News.

Richland, Texas, April 1.—An interesting program was rendered in Richland at the high school the past week by the pupils of Mrs. Rutherford, teacher of music, and Mrs. Gilbert, teacher of expression. The occasion was a most enjoyable one.

Mrs. Rutherford of Corsicana, who is teaching music at this place, spent the night with Mrs. Kate Parker of Hotel Parker, and was accompanied home by little Miss Helen Parker on Friday last, who returned on Sunday after be-in gin the spelling contest at the State Home in Corsicana. Richland school was third in everything.

Mrs. J. M. Faircloth of Purdon is visiting Mrs. Dick Lansford, her daughter, who is very ill.

Miss Fay Evans is visiting in Dallas this week.

Messrs. J. H. Elkins, P. F. and J. D. Creves and Howard Pennington left Manday for Hebronville, Texas, where they are in the employ of Barkley & Meadows Oil Company.

The many friends of Miss Thelman Pond are glad to know she is in school again after a few days' absence on account of a minor inness.

Mrs. R. J. Carter and daughter, Miss Millie J., were called to Waco to the bedside of their mother and grandmother, Mrs. Harris.

All of Richland anxiously awaiting the games on the program on Saturday next. Our "Dollar Day," hoping to win some of the many prizes awarded by our merchants and business men.

Misses Ruth Owen and Frankie Ferguson of Emhouse are visiting Mrs. F. M. Fluker this week.

Mr. and Mrs. P. F. Craver are the proud parents of a fine boy, who made his arrival on Saturday last, March 27. He will be called Pete, Jr.

Eugene Fluker of Dallas is visiting home folks this week.

E. E. Gilbert, our theatre man, made a business trip to Fort Worth Monday.

The many friends of Mrs. Ingle will be sorry to learn of her continued illness. All are hoping for a speedy recovery.

Mrs. J. I. McCrary (Grandma) is seriously ill. All are hoping for her a speedy recovery.

T. L. Faircloth of Shreveport, La., is spending the week end with his sister, Mrs. Dick Lansford.

Mr. and Mrs. Tom Rice, Mr. and Mrs. J. W. Rice and Rufus Rice visited relatives in Kerens Sunday.

Miss Blanche Orand is visiting Mrs. W. J. Pinkard this week.

The many friends of Mrs. Dick Lansford will be sorry to learn it will be necessary for her to return to Marlin this week to undergo an operation.

Mrs. Will Hartfield and interesting sons, Masters Joe and Edward, were the welcome guests of Mrs. Kate Parker and daughter Helen Sunday last.

The many friends of Mrs. Roy Moore will be sorry to learn of her continued illness.

The many friends of Mrs. E. B. Winn will be sorry to learn of her recent illness.

W. C. Kinard motored to Corsicana Sunday.

The Baptist W. M. U. served dinner on Saturday last for the benefit of the church. A goodly sum was realized.

The Dollar Day program was carried out with the best of order and very much enjoyed by all, especially the prize winners.

T. G. Blake of Houston was a visitor here Wednesday.

Ed H. Baker of Dallas was in town today.

Bruce A. Myers of Dallas was in Corsicana today.

"Corsicana Has It."

Jarrell-Elliott D. G. Co.

Pre-Easter Sale of New Seasonable Merchandise

ALLEN-A SILK HOSE SPECIAL

in Chiffon and Service Silk Hose in all the wanted shades. This is one of the best values in hose there is to be had at the regular price. Everybody needs new hose for Easter, and this special sale at this time offers you a great saving.

$1.75 and $1.85 values for ..... **$1.43** $2.00 values for **$1.63**

Men's Shoes

Men, here is your chance to buy a pair of shoes or oxfords for $1.00. Buy one pair at the regular price $7.50, second one for $1.00 Cash Every sale final.

Pre-Easter Specials

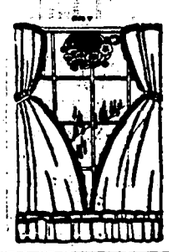

Cretonne Special — 10 wonderful patterns to select from

36c the Yard

Bath Towels

13c pair

Buy one pair for 75c and the second for 13c. Towels are good weight 22x44 inches, a regular 75s towel.

Batiste Gowns and Teddies

Hand Made, Hand Embroidered, white, flesh and peach, $1.50 value—special

98c

Sponged and Shrunk Dress Linen

In solid colors, 85c quality, special only

69c

Men's Easter Straw Hats

Buy your Easter suit for cash at our lower clothing prices, then you may purchase any straw hat in the house at

1/2 Price

Pre-Easter Sale of Dresses

Entire stock of flat crepe dresses in blue and pastel shades

10 to 20 percent Discount

Easter Millinery

New hats in large and small shapes. Featuring the pastel tints, trimmed in flowers, ornaments and ribbons. No two alike. Others are of Bangkok, silk, hemp Milan and delightful combinations. Plenty of large head sizes. All are moderately priced.

40 Inch Solid Colored Voile

45c Quality Only 36c

ANOTHER BIG RAIN PUTS RICHLAND ON FOURTH OVERFLOW

Special to the Sun.

Purdon, Texas, April 1.—Another big rain Monday night putting Richland creek out of banks, making the fourth overflow in as many weeks.

Near noon Tuesday, March 30, there was quite a flurry of snow and sleet here. The fruit and small garden truck does not seem to be severely injured by the cold snap, however.

Quite a lot of sickness now. The son of Dr. W. W. Hammond is reported to be very low, he having undergone an operation at his home here a few days ago.

The family of G. J. Gregg are all down with flu with the exception of Mr. Gregg.

Robt. Pierce and Frank Nokes were here Friday from Blooming Grove.

Allan York of Corsicana was a week end visitor here.

William Crossland and Roy Lawrence went to Corsicana Sunday.

Esther Ellis is spending a few days in Dallas.

Jack Baggett and wife came in from Corsicana Sunday afternoon to visit relatives here.

Dalton Pearson spent the day in Corsicana.

W. C. Jones was here from Fort Worth.

Sig Powell and wife and Bill Powell of Barry are here for the day.

Mrs. Hannah Howard came in from an extended visit to her daughter Mrs. Rufe Stough at Waco.

NOTICE.

A letter containing information of interest to Miss Jewel Ellison has been received at the Daily Sun office. If Miss Ellison will call at the Sun office the letter will be given her.

Buy At Home.

There are thousands of dollars sent from Navarro county to catalogue houses and other places that should be spent and respent at home, and then howl hard times.

Buy at home and watch your home town grow. If I should buy my shoes elsewhere, how could I expect employment in a shoe store at home? If I should buy my clothing elsewhere, how could I expect a job from my home merchants. We should boost our home town and bring occupation for the population, for population makes the city; then bring manufacturing establishments, for population employment, that there may be a pay roll for the merchants of the city.

CARLOS B. LOVE,
Corsicana, Texas.

W. H. Payne of Dallas was here Wednesday.

A. B. Wolfson of Fort Worth was here Wednesday.

T. J. Chase was here Wednesday from Navasota.

W. M. Steele of Dallas was here today.

J. T. McDonough was here today from Houston.

S. R. Wells of Fort Worth was here Wednesday.

Ben Hartley of Waco was here Wednesday.

W. H. Schuyler of Barry was in Corsicana Monday afternoon.

J. W. Turk was here Monday from San Antonio.

Everyone Should Be Happy

Spring has opened at last. Ladies are ready for housecleaning. Now is the time for your new floor covering.

For The Next Ten Days—

We will give special prices on all rugs from $1.50 to $90.00. You can just pay $5 down and a little each pay day.
Congoleum 50 cents yard up.
We have the best refrigerator on the market "The Automatic" $1 puts one of these in your home.

Miles Furniture Company
402 N. Beaton

Special for Saturday and Monday

3-lb. can Maxwell House Coffee	$1.45
8-lb. pail Pure White Brand Shortening	$1.29
25-lb. sk. Meal	64c
48-lb. sk. Light Crust Flour	$2.45
24-lb. sk. Light Crust Flour	$1.30
100 lbs. Imperial Cane Sugar	$6.00
10-pound can Calumet Baking Powder	$1.40
Large can Br'er Rabbit Syrup	79c
No. 2 1-2 Del Monte Pineapple per can	28c

Bob Miller's Cash Grocery

Pleasant Grove Church.

Public services at Pleasant Grove Methodist Church next Sunday morning and evening. Preaching by the pastor at 11 a. m. Sunday school at 10 a. m., F. E. Little, superintendent. The pastor will use for his subject, "The Resurrection of Christ." Next Sunday being Easter Sunday, we urge that every member of the church attend the services. We believe that Easter is an occasion that everybody who is physically able, should make a special effort to attend church, whether or not you ever had any religion; you owe this respect to civilization, to God and his church, so come right on, we need you, and you need the influence of the church and its service. Everybody is kindly invited, and we give you a royal welcome.

George G. Smith, Pastor.

D. V. Mann of Dallas was in Corsicana Wednesday.

L. A. Powell was here today from Dallas.

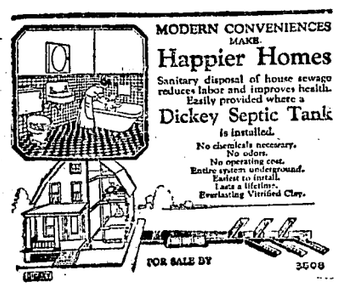

We have these tanks in stock. See us for prices on tanks, include 100-ft. waste.

McCammon and Lang Lumber Co.

Phone 344 Corsicana, Texas

SECRETARY ANDREWS GOES ON RECORD AS FAVORING ITS SALE

VOLSTEAD AND ANTI-SALOON LEAGUE HAD ATTACKED SALE PERMIT

By Associated Press.

Washington, March 31.—The sale of new 3.75 per cent beer tonic was defended today by Assistant Secretary Andrews, in charge of prohibition enforcement as practicable and reasonable.

Although the issuance of permits for the preparation had been pronounced a mistake by the Anti-Saloon League and assailed as illegal by the father of the Volstead Act, General Andrews declared in a public statement, that the new product not only was entirely permissible but was of such a character that by no stretch of the imagination could it be regarded as beer.

FUNERAL SERVICES C. M. WALTER HELD POST OAK CHURCH

Funeral services for C. M. Walters, aged 78 years, who died at his home five miles west of Corsicana near Drane at an early hour Tuesday morning, were held Wednesday afternoon at 2 o'clock at the Post Oak church with interment in Post Oak cemetery. The services were conducted by Rev. W. T. Bratton, pastor of the Hope Baptist church of Corsicana.

The deceased was born in Cherokee county and lived in Van Zandt county a number of years prior to moving to Navarro county ten years ago.

He is survived by his wife and three daughters, Mrs. Mollie Douthit, Lubbock; Mrs. Bud Jergin, Corsicana M. R. A., and Miss Telie Walters, who lived at home

C. C. Albert was here from Dallas Wednesday.

Thomas A. Martin was here today from Dallas.

CORN FROZEN LAST NIGHT MAY NOT GROW INTO STRONG CEREAL

LEADING AGRICULTURIST ADVISES FARMERS OF TEXAS IN MATTER

By Associated Press.

Dallas, Texas, March 31.—The farmers are advised to replant their corn, frozen last night, in a statement issued today by A. K. Short, formerly of the A. and M. College, but now chief of the Dallas Agricultural Foundation.

"There is always considerable discussion," he said, "as to whether badly frosted corn will grow back and produce a normal crop."

Some of it may do this, but the chances, he believes, are that the stand will be poor.

Operation Avoided!

Vian, Okla.—"I had a pain in my left side and couldn't get a long breath. I had palpitation, was constipated, nervous, sick to my stomach—everything was wrong. One doctor told me I would have to be operated. My husband said, 'I know Dr. Pierce's medicine helped you before so I am going to get it again.' He got me some of the 'Prescription' and 'Golden Medical Discovery' and one vial of the Pleasant Pellets,' and today I can wash, keep house for seven in the family and hoe the garden. I never get tired praising Dr. Pierce's remedies."—Mrs. Cora Martin, Route 2, Box 67. Sold by all dealers. Send 10c to Dr. Pierce, Buffalo, N. Y., for a trial pkg. tablets.

COURTHOUSE NEWS.

From Wednesday's Daily:

District Clerk's Office.

The following cases were filed in the district clerk's office:

Hattie M. Johnson vs. J. C. Johnson, divorce.

Little Hunter vs. Willis Hunter, divorce.

Real Estate Transfers.

Mrs. Laura C. Ross to E. L. Dupuy, lot 6, block 567, Corsicana, $5,500.

Joel H. Haden to Mrs. Kate S. Haden, 171 acres J. P. Powell, Wm. Langston and E. P. Cook surveys, $5.00 and perfection of title.

MEMBER OF TARIFF COMMISSION BRINGS SERIOUS CHARGES

COMMISSIONER DENNIS SAYS LAW MISERABLY ADMINISTERED

By Associated Press.

Washington, March 31.—The tariff law has been miserably administered by the majority of the present tariff commission for the deliberate purpose of breaking it down, Commissioner Dennis, Democrat, charged today before the senate tariff investigation committee.

The breakdown is attributed by Dennis to the bias of Chairman Marvin, backed up by Commissioners Glassie, Broussard and Baldwin.

Dennis accused the chairman of being unfair and having an obsession on the tariff question.

CITY MARSHAL OF EDGEWOOD DIES ON STREETS SATURDAY

Special to the Sun.

Wills Point, March 30.—Ben Gregory, city marshal of Edgewood, dropped dead on the street Saturday afternoon. He was on duty when he fell and died immediately.

Mr. Gregory was about 45 years old and married. He was well known here as his wife's father, W. B. Burnett, lived in Wills Point.

Rice News.

Special to the Sun.

Rice, Texas, March 31.—Rice has had considerable rain this week, and the farmers are greatly behind with their work and much corn will have to be planted over, however the oat crop is looking fine.

Mrs. Vivian South returned to her home in Houston Saturday.

Mr. and Mrs. J. B. Harper and children and Mrs. C. B. Knight of Ennis visited their father, Capt. J. M. Harper, here Sunday.

Miss Lillie Thornton spent Sunday with her parents Mr. and Mrs. G. R. Thornton at Roane.

Mrs. J. Lee Bell and Mrs. W. C. Mahaley were shopping in Ennis Monday.

J. T. and J. B. Fortson of Corsicana were here Saturday on business.

Mr. and Mrs. Luther Creager of Van Alstyne, spent the first of the week here with Mrs. Creager's parents.

J. R. Pollen went to Fort Worth the latter part of last week and bought a car of cattle to ship here to put on their bottom pasture.

Mrs. R. T. Irwin has been real sick with the flu for the past several days, but is improving nicely now.

Miss Matthewson of Marshal spent the week end here visiting her sister, Mrs. G. B. Simpson.

Clarence Langham has gone to El Dorado, Ark., where he has a position with the Magnolia Oil Co.

Earnest Christian of Corsicana spent Sunday here with his parents Mr. and Mrs. A. W. Christian.

Mrs. D. F. Bell and daughter, Janice, went to Ennis Saturday afternoon, where Janice was presented in music recital by her teacher, Miss Mae Dietrich.

Rev. P. E. Riley, of Dallas, editor of the Christian Advocate, preached here Sunday morning at 11 o'clock. Rev. Riley spoke on the subject of "Good Literature" and delivered a splendid sermon.

Mrs. J. Lee Bell was hostess to the Wednesday Evening Bridge Club this week. Bowls of lovely wisteria blossoms were in every available place making a pretty setting for the three game tables. Places were designated by tallies in spring flower design, and at the conclusion of the game, favors were presented to Mrs. Kestler Bradley and Miss Ruby Hall. A delicious salad course was served.

In Memory.

On Friday morning, March 26 1926, the soul of Mr. N. A. Eaton, a highly esteemed citizen of the Eureka community, departed from our midst and winged its flight to its divine protector and guardian Few indeed ever live and die with as high a mark of public estimation as Mr. Eaton. He had for many years made his home in the community in which he died and had won the love and friendship of almost everyone he became associated with. Stricken almost without warning, he was carried from us when life seemed most prosperous and happy. But God, foreseeing that which He alone can see, thought best to silence his voice on earth and carry him home to the eternal glory and happiness prepared for those who fear and follow Him.

Although his footsteps will be heard no more on earth, yet we have the consolation that we may meet him again in heaven if we prepare our souls for the coming of our Saviour.

Mourn not that he's departed.
Grieve not, dear friends, for him.
His earthly woes discarded—
He's entered brighter realm.
Though husband dear has left us.
And vacant is father's place,
Yet he is safely sleeping
In the light of our Savour's face.
Although our hearts are broken.
And lonely is our home
Yet we must not forget that
Peace is found in God alone.

A FRIEND.

TIRE PRICES ALMOST BACK TO NORMAL

When tire prices came tumbling down we out-did the tire factories and put a double cut on this one tire—the Goodrich Commander Cord. This big double cut in price placed this one tire back to an almost normal basis and as a consequence this tire jumped into popularity enjoyed by no other tire and you will soon see more Commander Cords being run than any other tire.

The Goodrich Commander Cord tire is a first class, standard brand tire manufacured by one of the largest and oldest companies in existence. We are able to name these low prices on this well known high class tire only because of the enormous volume in which we buy them and because we sell them fast and at a small profit.

31x4	$19.00	32x4½	$25.00
32x4	$19.50	33x4½	$26.00
33x4	$20.00	34x4½	$27.50
34x4	$20.00	33x5	$30.00

30x3 1-2

Goodrich Commander Cord Tire **$9.95**

SIMON DANIELS

Hardware, Furniture, Implements
Automobile Tires, Tubes and Accessories
322, 324, 326 North Beaton Street

COLD WEATHER HIT EMHOUSE TUESDAY; SICKNESS PREVAILS

Special to the Sun.

Emhouse, Texas, March 31.—The pre-Easter blizzard struck Emhouse full force Tuesday, with rain, sleet and snow. Temperature dropped to thirty-six by mid-afternoon and growing colder. Also, the cold weather was preceded by a rather severe electrical storm.

The health of our little town and community is not so good at present as we have several sick people.

Mrs. C. L. Day is seriously ill with the flu this week. Mrs. S. Bullet is attending her as nurse and we hope to see her improving soon.

Mrs. W. J. Collins has been quite sick the past few days.

Roy Bristow is confined to his bed with the flu this week.

Will Johnson, who lives a few miles north of town is reported very sick with flue and asthma.

Rev. and Mrs. Van P. Morrison left Monday for Fort Worth where they were called on account of the serious illness of Mrs. Morrison's brother and wife. They will visit in Granbury and Cleburne also.

Mrs. Bill Moore and husband of Dallas and Mrs. A. H. Williams of Greenville spent last week with their parents, Mr. and Mrs. R. M. Riley.

Misses Frankie Ferguson and Ruth Owen returned Monday from a short visit to Richland. They were accompanied by Henry Davis. Mr. Davis and Miss Owen later motored to Dallas for the day.

Miss Nancy Owen spent the week-end with home folks.

Mr. and Mrs. M. Montgomery were visiting relatives in Blooming Grove Monday.

Little Miss Edna Roberts of Corsicana visited friends here last week-end.

Mr. and Mrs. Dick Dixon, Mrs. Dave Maggard of this place and Lucian Lockhart of Tupelo left Saturday for Acme, Texas, where they had been summoned to the bedside of their brother, W. A. Lockhart. They received a telegram Saturday morning, stating that he was not expected to live.

Mrs. J. Lee Bonner of Amarillo is visiting her parents, Mr. and Mrs. J. R. Collins this week.

CROUP

Spasmodic Croup is frequently relieved by one application of—

VICKS VAPORUB

Over 17 Million Jars Used Yearly

Travis Williams of Dallas was in Corsicana Wednesday.

Miller Tires

REG. U. S. PAT. OFF.

GEARED-TO-THE-ROAD

WORLD STANDARD for TIRE QUALITY.

Flat shape carcass balloons, regular passenger car cords, heavy duty truck and bus tires, gray and cord tires. Road Service.

Residence Phone 1367-W

Business phone 1655

J. D. Carroll & Son

208 North 10th Street.

Prices Always Right.

N. F. Mullins of Waco was a visitor here Wednesday.

A. K. Nisbett of Dallas was a visitor here Wednesday.

W. M. Muncey, Jr., of Dallas was a visitor here Wednesday.

J. O. Stone of Dallas was a visitor here Wednesday.

Martin McGarry of Dallas was a visitor here today.

Bank Sutherland spent Tuesday in Dallas.

Ford

When You Trade Your Car—

Ford Owners are continually being approached by automobile salesmen who wish to "accept" Fords as part payment on more expensive cars.

It is perfectly logical that automobile dealers everywhere should be eager to trade with Ford owners. The Ford is the most popular automobile in the world. No other used car is so easy to sell as a used Ford — because everyone has confidence in Ford quality. And it is not expensive to re-condition, since Ford replacement parts are lowest in price.

Most automobiles carry greater discounts to dealers than the Ford — another reason why other dealers may offer the Ford owner a larger trade-in allowance.

But when you come to buy a new car, bear these facts in mind:

The amount of the trade-in allowance you can get is *not* the most important thing for you to consider. *The big thing is the difference you have to pay.* And remember, that the higher priced car will not be so easy to dispose of when you come to trade it in.

If you wish to trade your Ford for a new automobile, stick to the car that you know to be dependable, useful and economical. Go to your Ford dealer!

He will give you a fair and liberal allowance for your present Ford and will gladly arrange payment of the balance to suit your convenience.

When the deal is over, and you have your new and improved Ford, you will have the satisfaction of knowing positively that you took advantage of the greatest automobile value the world has ever seen—and saved a lot of money, too.

Original Ford Features that Today Make for Greatest Simplicity—Durability—Reliability

Torque Tube Drive — Multiple Disc-in-Oil Clutch
Dual Ignition System — Planetary Transmission
Simple, Dependable Lubrication — Thermo-Syphon Cooling
Three Point Motor Suspension

FORD MOTOR COMPANY, DETROIT, MICHIGAN

New Prices

TOURING	RUNABOUT	COUPE	TUDOR SEDAN	FORDOR SEDAN
$310	$290	$500	$520	$565

Closed car prices include starter and demountable rims. All prices f. o. b. Detroit

"22 YEARS OF LEADERSHIP AND STILL LEADING IN PRICE—DESIGN—QUALITY"

$16.50

How can the price be so low?

Why does the Exide Battery cost no more than ordinary batteries? Here is the answer: Exide was the pioneer automobile battery. High quality brought demand, and that meant big production and the economies of manufacture that go with it. Exide is the economical battery for you to buy, because the price is low and the length of service exceptionally long. The price displayed above is for a 13-plate Exide. There are Exide Batteries for every car, some costing more than $16.50 and some costing even less. At Exide dealers everywhere.

Corsicana Battery & Starter Co.

212 West Collin St. Phone 221

Dress Up for Easter

On Easter morning you will want to look your best—come to our store, we will help you select just the things you want to make you look your best, at prices you will want to pay.

Easter Suits
Easter Straw Hats
Easter Shirts
Easter Neckwear
Easter Hosiery

Visit us whether you buy or not.—See the new cloths for Spring.

Womack Bros.
THE MANS SHOP
"Wear Collegian Clothes—They Keep You Looking Fit"

AGED MAN DIES AT HOME NEAR DRANE; BURIAL POST OAK

C. M. Walters, aged 78 years, died at his home five miles west of Corsicana near Drane, Tuesday morning at 2:30 o'clock and the funeral services will be held at the Post Oak church Wednesday afternoon at 2 o'clock with interment in the Post Oak cemetery. The services will be conducted by Rev. W. T. Bratton, pastor of the Hope Baptist church of Corsicana.

The deceased has resided in Navarro county ten years. He was born in Cherokee county and resided in Van Zandt county for a number of years prior to moving to this county.

He is survived by his wife and three daughters, Mrs. Mollie Douthit, Lubbock; Mrs. Bud Jergins, Corsicana M. R. A., and Mrs. Telie Walters, who lived at home. Other relatives also survive.

DENIAL MADE BY MEXICO JAPANESE LAND CONCESSION

By Associated Press.

Mexico City, March 30.—The Mexican minister of agriculture and development today denied the reports published in the United States that the Mexican government was selling a concession to a Japanese syndicate on Magdalena Bay, Lower California.

M. F. Kennedy was here today from Dallas.

KERENS HIGH HAS 31 PROSPECTIVE SPRING GRADUATES

Special to the Sun.

Kerens, Texas, March 30.—There are thirty-one prospective graduates from the Kerens high school in May, twenty girls and eleven boys. The girls are: Floydelle Newsome, Jewel Walthal, Irene Mayo, Thelma Cooper, Vivian Bradley, Corrine Crouch, Dorothy Holt, Opal Inmon, Charlie Arnett, Louise Scott, Gladys Banks, Ruth McElvaney, Opal Smith, Ollin Black, Homer Currie, Lorraine Bain, Lois Couch, Francienne DeMoss, Lucille Weatherby and Blanche Kilgo. The boys are: Clifton Wilkins, Elvin Magers, Lester Jojes, Hardy Mayo, Lester Jackson, Eugene Tyner, Raymond Medlin, Wayne Foster Smith, Dickerson Smith, Homer Seale and Alton Whitley.

STORM DAMAGE AT BEAUMONT REACHED HALF MILLION TODAY

By Associated Press.

Beaumont, Texas, March 30.—Six persons were injured and property damage estimated up to half a million dollars resulted from the high wind and electrical storm which swept over Beaumont this morning.

None of the injured are seriously hurt.

Property loss was confined mainly to unroofed houses.

C. S. Rude was a visitor here today from Dallas.

ANNOUNCEMENT

Our new Cash and Carry Store No. 2 will be opened for business Saturday, April 3rd. We will quote below a few of our prices and will be glad to have you call and examine our full line and compare prices.

17 lbs. Sugar	$1.00
48 lbs. Big C. Flour	$2.50
48-lbs. American Beauty Flour	$2.50
24-lb. sk. Meal	60c
Heavy Red Rust-proof Oats, bushel	64c
Yellow Dent Seed Corn, bushel	$3.00
Sure Cropper Seed Corn, bushel	$3.00
Mexican June Corn, bushel	$3.00
White Wonder Corn, bushel	$3.00
4 lbs. of good Coffee	$1.10
Dry Salt Bacon, per lb.	20c
No. 2 Tomatoes, each 10c, dozen	$1.05
10 lbs. Pinto Beans	75c

H. Rainwater & Co. No. 2
Cash and Carry Grocery
T. A. FARMER, Mgr.
304 N. 10th St. West of Walker's Poultry House

CORSICANA REARED MAN NOW LEADER AS GROWER OF BULBS

MILLIONS NARCISSUS PLANTS BEING RAISED IN EAST TEXAS

In Sunday's issue of the Dallas News an interesting article by Homer M. Price of Marshall, Texas, appeared in which Mr. Price discussed the Nation's interest in the Lone Star State's narcissus growing. Making the article all the more interesting to citizens of Corsicana is the fact that A. Miller, president of American Bulb Company of Chicago, is the pioneer in bringing this new industry to Texas. Mr. Miller is the brother of M. M. Miller, Harry Miller and Ben Miller of this city, making his home in Corsicana during his boyhood days, and has many friends here. It can be truly said that Mr. Miller is a self-made man. He left Corsicana at some eighteen years of age going to St. Louis where he secured a job. Working all day he attended night school and in this manner secured his education. Now he heads one of the largest florist concerns in the United States.

Following is an excerpt from the article written by Mr. Price appearing in the News:

"A. Miller, president of the American Bulb Company, one of the largest concerns of its kind in the country was born and reared in Texas. As a boy he had seen these yellow jonquils growing in these East Texas yards and the idea gripped him. Experts were sent to look into why the narcissus was growing and blooming year after year in East Texas, defying drouths and floods and plant diseases. Mr. Miller became more interested than ever when these experts made their reports. For several years his company had been buying hundreds of thousands of rose plants from the Verhalen Nursery at Scottsville, Harrison county. He naturally got into communication with the Verhalens and found them already making extensive experiments in the growing of narcissus bulbs. Those experiments were successful and Mr. Miller grew more interested.

"Last year the production was so satisfactory that it was determined to undertake the most ambitious enterprise probably ever undertaken in the production of flowering bulbs. More than 100 acres were planted last fall to these yellow daffodils on the Varhalen nursery lands. The writer talked the other day with one of the largest exporters of bulbs from Holland. He was here on a visit to see what East Texas was doing along his line. He was astounded at the magnitude of the bulb fields and did not hesitate to say that such acreage had never been planted by any single firm.

"Just how many bulbs were planted in these fields now golden with myriad of blooms, no one seems to be able to estimate. That there are many, many millions is evident. Some idea of the number can be gathered from the fact that seven carloads were exported from Holland for these plantings.

Seven varieties, all yellow, have been planted in the Verhalen fields —Golden Spur, Emperor, Victoria, Vow Sion, Sir Watkin, King Alfred and Laurens Koster. Besides growing narcissus bulbs a great many iris bulbs have been planted.

"Last year Mr. Miller went to Holland to buy the bulbs for the Verhalen plantings and while it was understood that a large acreage would be planted, Mr. Verhalen was astounded one day to receive a cablegram from Mr. Miller to prepare ground for the planting of more than 100 acres. The cablegram declared the bulbs had been bought and there was nothing to do at Scottsville but to get busy. The mule and horse gave way to the tractor and nearly 100 men, women and boys were employed in the undertaking. The bulbs were rushed over the sea and then by fast freight to their destination. These scores of employes were kept busy for five weeks before the dirt had covered the last long rows.

"After the tremendous effort had been made, after more than $150,000 in the putting of these millions of bulbs in the ground had been expended, there was an anxious feeling on the part of the promoters as to 'what shall the harvest be.'

"The winter came, the rains fell, the sun shone and nature went to bursting those bulbs. Last week more than twenty of the leading dealers and florists of America and Holland came to see if 'anything good could come out of Nazareth.' That there were misgivings and doubts in the minds of many of these men they were free to acknowledge.

"On a bright sunny East Texas morning these men, experts and exporters from Holland, American dealers in bulbs, growers from a dozen leading cities, went out to the golden fields of daffodils. The view was enchanting, row upon row, field upon field of waving gold. If the reader, like this writer, ever plowed a ten-acre field of corn an idea of the bigness of these fields can be realized. Just think how long the rows were and how many of them there were. And then realize that here is a field of daffodils eleven times bigger than that ten-acre field you plowed in your youth.

"It was the universay opinion of these expert visitors that success had come. They examined petals and pistoles, they dug up plants to see about the soundness of the bulbs and the length of the roots. This writer never understood just why it was desirable that these bulbs should shoot out dozens of long roots, but when he saw the enthusiasm of these experts as they would gently smooth out the extended roots, he realized that it was important. I talked with all these men, men who know the plant business like an engineer knows his engine, and not one word of pessimism or discouragement did I hear. All were surprisedly pleased. I secured the names of only a part of the visitors but the man who is familiar with the flower business of the United States will see the leader among them: A. Miller of Chicago, Harry Heinel of Toledo, O. Heinel of Jacksonville, Ill.; Peter Pierson of Chicago, T. McGee of Toledo, Max Keiser of St. Paul, L. Roire of St. Louis, George Kenling of St. Louis, J. Pickering Jr. of Detroit, V. Neil of St. Louis, and two gentlemen from across the water whose mission in America was such that they desired no publicity of their names."

FAMILY WIPED OUT AS HOME DESTROYED TUESDAY

By Associated Press.

St. Paul, Minn., March 30.—Mr. and Mrs. Henry Newman and their five children were burned to death in their cabin home near Williams, Minnesota, an isolated town in the north woods wilderness near the Canadian border early today.

The bodies of Mrs. Newman and a young daughter were found on the road near their home.

An investigation disclosed the bodies of Newman and four children in the ruins of their home.

Apparently Mrs. Newman and her daughter had escaped from the blazing building, but had succumbed to their burns before they could summon help.

HEAVY DAMAGE SOUTH TEXAS WHEN STORM BREAKS

By Associated Press.

Dallas, Texas, March 30.—The claws of the tiger-like March today sank deep into this state, which a few days ago was warming under the lamb-like spring.

High winds did much damage and caused two deaths near the coast in the vicinity of Houston and Beaumont, while West Texas was covered with a blanket of snow.

Jack Kelly and a man named Brown were killed at Liberty while Booth Roberts was seriously injured.

They were employees of the Peer Oil Company.

The wind swept a path half a mile wide through the South Liberty oil field.

Virtually every derrick and building in its path was demolished.

The home of D. C. Bishop on the edge of the oil field was wrecked, and it is reported their guests, Mr. and Mrs. Hurst, were injured.

The storm struck without warning.

The storm caused damage estimated at the sum of $250,000 at Houston.

Amarillo and the Panhandle reported temperature last night of sixteen degrees above zero.

It was the lowest temperature reported in the United States.

Eleven inches of snow fell in Amarillo, the greatest since 1907.

Scores of automobiles were stalled at the roadsides.

The temperature at Brownsville today was twenty-nine degrees and still falling.

At Seeley, near Houston, homes were blown from their foundations.

The storm did much damage near San Antonio.

Rain is reported falling today in many sections of the state.

Much damage to the fruit crops in North Texas is believed to have been caused by the cold weather.

Though the fruit crop in many sections appears to be damaged, the ill wind did not blow without good to some one, for the wheat crop and western ranges are said to have reaped great benefit from the snow an drain.

The report from Childress said there was plenty of water for range and agriculturists, and said the snow should benefit the great wheat acreage in the Panhandle, assuring an abundant grain yield.

Judge H. B. Daviss has the flu, and was not able to be out today.

FUNERAL SERVICES VICTIM OF OIL FIELD EXPLOSION TUESDAY

REMAINS OF A. O. EDMONDS BURIED OAKWOOD CEMETERY THIS AFTERNOON

Funeral services for A. O. Edmonds, aged 28 years, who met death in the oil field fire on the Flemming lease of the Pure Oil Company late Saturday night, were held Tuesday afternoon at 2 o'clock The services were held at the Sutherland Undertaking Parlors with Rev. Smith in charge. Interment was made in Oakwood cemetery.

The deceased has worked in the Corsicana-Mexia fields for the last five years. He is survived by his wife and one small child.

ICE FORMED HERE EARLY WEDNESDAY; DAMAGE IS LIGHT

It is not thought that the freeze Tuesday night will damage fruit and other crops in Navarro county very much due to the fact that there was so much moisture. Farmers and others who have made a close study of conditions like that state that a dry freeze does more damage than when it is wet.

Ice was found in practically all exposed water Wednesday morning. The government thermometer registered 32 degrees as the lowest temperature during the night.

The warm sunshine Wednesday helped drive the chill from the air and started the ground to warming up.

ENTERTAINMENT FOR MASTER MASONS LAST NIGHT AT ICE PLANT

An entertainment for Master Masons was held Monday night at the Southern Ice & Utilities Company's plant where a special convention of the "Order of Yellow Dog" was held. "Side degrees" were given a number of recently raised Master Masons and the program throughout evoked much fun and merriment. It was thoroughly enjoyed by the large crowd present and another entertainment of like nature will be given in the near future.

A banquet was served at the conclusion of the ceremonies.

The program was arranged by Grayson Henry, Hayes Bonner and Allen Edens.

Stop That Itching

No matter how hopeless your case may seem, nor how long you have suffered from Eczema, Ringworm, Cracked Hands, Itch, Poison Oak, Old Sores and Sores on children, or any other skin disease, we will sell you a jar of Blue Star Remedy, on a guarantee. This is differnt from the ordinry skin treatment it penetrates the skin, going direct to the seat of trouble and immediately relieves that terrible itching. Will not stain clothing and has a pleasant odor.

For sale by Coulson Drug Co.

Services Grape Creek Methodist Church

Grape Creek is to have preaching services next Sunday afternoon at 3 o'clock. The entire community is hereby given a cordial invitation to attend this service. You who read these lines, tell your neighbors about the service and let's get busy and wide-awake, and get the folks out to church, and on time. We desire to see the church life of "Old Grape Creek" revived and made into a live institution, where there will be something doing. It can be done, and it shall be done, if you brother, sister, member, will get busy and get on the job, and cooperate with your pastor in this movement. So prove your sincerity and interest by being out at church on next Sunday afternoon at 3 o'clock, April 4. Invite your friends and neighbors to come with you.

GEORGE G. SMITH, Pastor.

COURT HOUSE NEWS.

From Tuesday's Daily:

County Court.

An instructed verdict for judgment in the sum of $575 for the plaintiff was returned in the county court Monday afternoon in the case styled the American Surety Company vs. Mary V. Nash, debt.

Justice Court.

Judge Sam B. Jordan fined six on charges of vagrancy Tuesday.

Real Estate Transfers.

R. D. Neece et al to R. H. Phinney, lot 10, block 427-C, Corsicana, $600.

J. S. Callicutt to The Grand Lodge of the Independent Order of Odd Fellows of Texas, 30 acres of A. Hicks survey, $9,600.

Marriage License.

Roy Collier and Ester Stubblefield.

J. H. Brown and Willie Mae Grant.

Born.

Born to Mr. and Mrs. J. R. Joyner, Corsicana, March 29, a son.

Born, to Mr. and Mrs. Virgil Scroggins, Corbet, March 28, a daughter.

PIGGLY WIGGLY

HELPS THOSE WHO HELP THEMSELVES

SYRUP	10 lbs. Red Label KARO	59c
OATS	ARMOUR'S Large Size	23c
PEAS	No. 2 Early variety Wisconsin, can	15c
Old Dutch Cleanser		7c
CHERRIES	No. 2 Red Pitted Sour	21c
COFFEE	1 pound Your Luck	49c
Gold Dust	Large Size	30c
SODA	1 pound Arm & Hammer	7c

Quality Foods PIGGLY WIGGLY HELPS THOSE WHO HELP THEMSELVES Lowest Prices

Trade expands with the warmth of advertising.

Horses and Mules

Practically cuts your feed bill in half!

Cottonseed meal is conceded by those who have put it to the test to be by far the best and most economical feed on the market for Horses and Mules. It is just as good for them as for cows.

Use More

Cottonseed Meal

AND HULLS

A Better Feed than Corn or Mixed Grain Feeds for Horses, Mules, Cattle, Sheep, Poultry, Etc.

Cotton Seed Meal at its Present Low price will prove a mighty good investment when used as a fertilizer.

COME TO SEE US!

Southland Cotton Oil Company
(The Old Oil Mill)

WIDE SECTION SOUTHWEST COVERED WITH DEEP SNOW BLANKET TUESDAY MORNING

By Associated Press.

Kansas City, Mo., March 30.—With Easter less than a week away virtually all of the Southwest was covered with snow today.

The storm, which had held the Rocky Mountain region in its grip since Wednesday, spread eastward over Kansas, Oklahoma, Western Missouri and Northern Texas, bringing with it a blanket of snow in some place ten inches deep.

Snow was still falling today over much of the territory.

A sharp drop in the temperature accomanied the blizzard.

Some damage to fruit trees has been reported. Winter wheat, however, is believed to have been benfited by the moisture.

By Associated Press.

New Orleans, La., March 30.—Following is a bulletin issued Monday night by the government weather bureau:

Southeast storm warning ordered 8:10 p. m. Texas coast, Port Arthur to Matagorda. Disturbance over Lower Rio Grande Valley will move eastward, causing increasing southerly winds Monday night and Tuesday morning."

Late Monday the entire Panhandle Plains section of Texas was covered with snow and slush ranging from four to ten inches with the temperature around freezing, with a cold wave on and the temperature falling.

Due to an unusual weather condition prevailing in the United States and Western Canada, Amarillo Monday night was the coldest point in the country, with a temperature of 16 degrees below the freezing point at 7 p. m., reports received by Joseph L. Cline, Dallas observer, revealed. The Texas city was the center of a cold area over which snow was falling Monday night, covering portions of the Texas Panhandle, Colorado, New Mexico, Oklahoma and Kansas. General precipitation at that point was 1.06 inches, most fowhich was snowfall.

The snowfall over the cold area, Dr. Cline explained, was due to the interlapping of the high barometer area of the northeastern part of the country with the low barometer prevailing in the Southwestern Rockies and the Rio Grande Valley. Farther over toward the southeastern part of the United States rainfall was general, prevailing over the entire cotton belt, the forecast said.

The cold wave Monday night was biting its way southward toward the foot of the Texas Plains, aided by a shifting of the wind to the north. The section of Texas west of the cold Plains area were experiencing a strange battle of the elements, a blending of the balmy breath of springtime with the wintry blasts of winter.

FIVE MEN HELD CONNECTION SAN ANTONIO BANK ROBBERY WHEN $19,000 WAS TAKEN

By Associated Press.

San Antonio, Texas, March 31.—Five persons are being held today for questioning in connection with the robbing of the San Antonio National Bank yesterday of $19,000.

Laredo authorities have been notified to be on the lookout for two other persons believed to be implicated in the robbery, who are thought to be on their way to that city.

By Asosciated Press.

San Antonio, Texas, March 31.—Currency amounting to $19,133 was taken from the San Antonio National Bank by four armed men during a noon hour holdup Tuesday. It was the first bank robbery in San Antonio in more than six years.

The amount of loot was estimated at $50,000 by bank officials shortly after the robbery, but a late check showed the robbers got the smaller figure.

The entire loss was covered by insurance, W. L. Herff, president, said. The stolen bills were of various denominations up to $50.

Four men, described as being about 25 years old, took part in the holdup. Three entered the front door about 12:30 p. m. behind two patrons, while the fourth came in through the rear door. Taking the ten employes by surprise, the robbers covered them with saw-off shotguns and revolvers and forced them to sit on the floor.

The men were busily seizing the currency in the two cages when Herff returned from luncheon. As he entered the cashier's cage he was backed against the wall and a pistol pressed to his temple with the robbers' warning to be quiet or he would be blown to bits.

Meanwhile, Mrs. J. R. Pierce, collection teller, stepped from a telephone booth, not knowing a holdup was in progress. Unobserved for a moment, her first impulse was to enter an open vault, but she immediately decided that was not the place to go and she returned to her counter and, unknown to the robbers, stepped on an alarm which brought the police a few minutes later.

SKIES CLEARING WEDNESDAY OVER SOUTHWEST AFTER ONE WORST MARCH SNOWSTORMS

By Associated Press.

Dallas, Texas, March 31.—Sunshine replaced the wintry blast yesterday, which resulted in four deaths and injuries to a large number of persons and a great amount of damage to property and crops throughout Texas, according to reports received here today.

Heavy damage to fruit and truck crops is believed to have resulted in some localities from the severe cold wave, but the full extent of the destruction cannot be determined for seevral days.

The rains and snow in West Texas are reported as benefiting to the grain crops in that section.

By Associated Press.

Kansas City, Mo., March 31.—The skies were clearing over the Southwest today, following one of the worst March snow storms in history.

Temperatures throughout the district, however, remained close to the freezing point.

The brisk north wind gave indications that it may be some time before the ground is entirely clear of the snow, which in some places measured a foot in depth.

Most of the property damage took place in Texas, where a high wind raged yesterday.

Four persons were killed, houses were blown from their foundations and oil derricks turned over.

Houston, Texas, March 31.—An eighty-two-mile gale swooping suddenly down from the northwest at 3:44 a. m. Tuesday, the highest wind that ever struck this district, killed two men and two women, injured more than thirty persons, wrecked many houses, moved building from their foundations, turned over hundreds of derricks in oil fields, tore down wires and crippled communication and transportation. In Houston, as well as in other cities of South and Southeastern Texas, plate-glass windows were smashed, scaffgolding ripped from high buildings, trees uprooted and the streets bombarded with flying timbers, glass and other missiles.

The dead are as follows:

At Liberty—Jack Kelly and A. Brown, oil field workers.

At Crosby—Mrs. Agnus Slavocik, crushed to death.

At Beaumont—Mary Lee Bowden, negro, crushed to death.

Of the thirty or more injured, twenty-five were hurt at Beaumont, where the storm's fury seemed worst. The other casualties were scattered throughout the territory.

Roofs here were punctured by falling timbers and the interior of buildings flooded by the heavy downpour accompanying the gale. The storm lasted about five minutes, during which the maximum of eighty-two miles an hour was attained, a velocity surpassing any wind in the history of local weather records, according to Lawrence Dangerfield, United States weather observer.

On Aug. 17, 1915, the wind velocity was eighty miles an hour from the southeast. The 1915 storm was of hurricane proportions and lasted longer, Mr. Dengerfield said. Tuesday's gale was classified as a "violent thunderstorm squall," and died down rapidly, tapering to a normal blow. The rainfall from 2:15 to 5:30 a. m. was .27 inch, and there was some hail.

The gale swept Liberty, killing two men and injuring a third critically, sweeping a path half a mile in width through the South Liberty oil field at 4 p. m. Minor injuries were sustained by three others. Virtually every derrick and building in the path of the storm was demolished. J. R. Roberts was seriously injured. He was brought to Houston for treatment. Small hope of his recovery was given by physicians. The three men were employes of the Peer Oil Company and had just been called to work when the storm struck. All were young men and unmarried. Brown's parents live in Liberty.

JUDGE HARDY TALKS ON FARM CONDITIONS CONFRONTING NATION

Hon. Rufus Hardy was the principal speaker before the regular meeting of the Corsicana Lions Club held at the Navarro Hotel dining hall noon Tuesday. President R. A. Caldwell presided. E. D. McCarver and Howard Crumbley had charge of the program. Rev. David Shepperson pronounced the divine invocation. He comes from Eudora, Ark., where he was an active member of the Lions Club, and was received into membership in the Corsicana Club.

There will be no noonday meeting next week, but the ladies' night will be held Thursday evening. All Lions are urged to make their dinner reservations as early as possible with Secretary W. J. Rochelle for the ladies night meet April 8.

Lions J. N. Royall and C. S. Stroud were reported on the sick list.

Lion C. W. Taylor made announcement of the Scottish Rite choir that will sing at the First Methodist church tonight, and urged all Lions to be present.

The Lions district meet will be held at Houston, May 10 and 11.

Lions Hastings, Murchison, Stroube and Christian were appointed a committee on arrangements for the ladies' night program.

Judge Hardy said there is a condition confronting the welfare of the country politically and industrially that should receive the best thought of every man.

"The speaker referred to the condition of ancient Rome when lands were first given to the people free, and later by mortgage, taxes, interests and other operating expenses, money lenders became in possession of the lands. Those original land owners could not make a go of the occupation of farming on account of the expenses piled upon them, and they lost their lands and moved to become the city slums of the Imperial Rome. He said he could see a similarity of conditions of those of the Romans and the condition that is existing in this country today. He referred to the influx of population from the farm to the city, discussed at some length high taxes, interest rates, freight rates and other things that vitally affect farming as a business.

Attention was called to the lowering of the income tax, till recently the large businesses are paying 20 per cent on their net income, which was formerly 40 per cent. He declared that business was organized and fought out their fight to gain the tax reduction, but the farmer as an individual is not organized and continues to pay by advalorem tax at least 50 per cent of his income.

The speaker plead for equal distribution of the burden of government, with an equalization of a tax system, the regulation of freight rates to prevent railroads from charging higher rates per mile for short hauls than for lon hauls, the adjustment of tariff laws so that all would share equally in the amount of taxes paid to run the government.

The speaker said to take 16,000,000 bales of cotton raised in this country, 7,000,000 of which is sold to American buyers, and 9,000,000 bales are sold to foreign buyers. Following on the heels of this the American consumer has to buy the foreign made product out of American raw cotton, and pay a heavy tariff to bring it back into the country. The tariff law protects the home manufacturer at the expense of the consumer, he said.

Judge Hardy declared that products should be put on the free list whereby the cotton farmer could buy abroad finished goods made from the cotton he raised and bring them back home without paying a high tariff.

He illustrated that by a monopolistic system capital can manufacture in this country steel and sell it to American buyers at so much a ton, and later sell its surplus in Russia for a considerably less sum. The farmer cannot sell his surplus to a foreign market and buy it back without paying a high tariff, and this is where the burden of taxation is not equalized.

The speaker said the interests of the farmers of the west and the south are identical, and if sectional prejudice could be done away with, the two big farming sections could control the destinies of the country regardless of the manufacturing east. He urged the Lions Club to study the politics of the country and the situation it has developed, adding that not only are honest men needed to direct the affairs of the land, but they should be men who are farseeing. He said the net income tax was the only just tax but that the ad valorem tax system had been held onto on account of its being easier of collection. The ad valorem tax, he declared, is unfair and did not equalize the burden on all the people.

The speaker closed by saying that if on one hundred acres of land a farmer cannot produce enough for a living, and to lay up something for old age, there is something wrong with the government, and suggested that if local prizes are to be offered Navarro county farmers to not offer it on cotton production. He suggested that prizes, if offered, be offered on corn.

The speech was very timely and straight to a very vital point, according to statements of various members of the club. Many predict much cotton will be planted this year, and there is some apprehension of an over-production, with a resulting low price.

DRIVING BLIZZARD CONTINUES TO ADD TO WINTER'S SNOW

By Associated Press.

Chicago, March 31.—Most of the interior of the country, particularly the Middle West, continued today to struggle with a driving blizzard, which added heavily to the winter's record snowfall.

Trains were late, wire communication hampered and roads were nearly impassable.

Fifteen persons are known to be dead, eight in Chicago and vicinity.

By Associated Press.

Pawhuska, Okla., March 31.—Officials of the Midland Valley Railroad are bending every effort to release three trains marooned in the snow near Foraker, Oklahoma.

One of the trains with thirty-five passengers, has been held in the snow since eleven o'clock yesterday morning.

A relief train and a freight tran were caught in a drift a few hours later.

Two more passenger trains are stalled on the Chicago, Rock Island and Pacific near Enid.

By Associated Press

Dawson, Ga., March 31.—Two negroes were killed and property damage estimated at $200,000 was caused by a storm which swept through Terrell and Bee counties last night.

Houses were demolished and trees uprooted.

DEPOSITS INCREASE IN MEMBER BANKS OF LEADING CITIES

Special to the Sun.

Washington, D. C., March 30.—The Federal Reserve Board's statement made public March 26 of the condition of 712 reporting member banks in leading cities as of March 17 shows increases of $30,000,000 in loans and discounts, $193,000,000 in investments, $121,000,000 in net demand deposits and $179,000,000 in Government deposits. These increases were accompanied by a reduction of $31,000,000 in borrowings from the Federal reserve banks.

Member banks in New York City reported an increase of $31,000,000 in loans and discounts, and decline of $3,000,000 in investments, together with increases of $97,000,000 in net demand deposits, $17,000,000 in Government deposits and a reduction of $45,000,000 in borrowings from the Federal reserve bank.

Loans to brokers and dealers (secured by stocks and bonds) made by reporting member banks in New York City for their own account totaled $1,033,474,000 March 17 as compared with $1,021,191,000 on March 10.

Out of Town Accounts.

For the account of out-of-town banks, such loans by the New York banks amounted to $1,174,493,000 March 17 while the total March 10 was $1,268,957,000. For the general account of others, the New York banks had outstanding loans of $595,982,000 and $598,461,000 on March 17 and March 10, respectively. So-called brokers loans, therefore decreased from $2,885,609,000 March 10 to $2,903,949,000 on March 17.

Loans on corporate stocks and bonds increased by $21,000,000, the larger increase of $61,000,000 reported by banks in the New York district being partly offset by reductions of $25,000,000 and $10,000,000 in the Chicago and Cleveland districts, respectively. "All other" loans and discounts were $11,000,000 biger than a week ago, the principal change including a decline of $23,000,000 in the New York district and an increase of $10,000,000 in the Chicago district.

Total loans to brokers and dealers, secured by stocks and bonds, made by reporting banks in New York City show a reduction of $82,000,000. Loans for account of out-of-town banks having declined $91,000,000 and those for the account of others $3,000,000, while loans for their own account increased $12,000,000.

Securities Investments Grow.

Investments in U. S. securities increased $202,000,000, increase being reported by banks in all districts. The largest increases in this item were as follows: Boston $46,000,000; Philadelphia, $34,000,000; Cleveland, $27,000,000; San Francisco $22,000,000; and Atlanta, $18,000,000. Holdings of other bonds, stocks and securities were $11,000,000 less than a week ago in the Boston district and $9,000,000 less than at all reporting banks.

Net demands deposits increased $121,000,000, of which $103,000,000 was reported by banks in the New York district.

The principal changes in borrowings from the Federal reserve banks include a reduction of $49,000,000 in the New York district and an increase of $11,000,000 in the Atlantic district.

B. M. Allen of Houston was here Tuesday.

M. Penrod of Houston was here Tuesday.

J. D. Blundell of San Antonio was here today.

C. M. Mincey, Jr., of Dallas was in town today.

A. K. Nisbett of Dallas was a visitor here today.

E. F. Lacy of Dallas was in Corsicana Tuesday.

George S. McIlvane of Waco was a visitor here today.

AMERICAN TRADE IS MAINTAINING ITS HIGH LEVEL

FEDERAL RESERVE BOARD GIVES MONTHLY SUMMARY BUSINESS CONDITIONS

Special to the Sun.

Washington, D. C., March 30.—Production and trade in American commerce and industry continued in February to maintain the high level of January, and there were no indications in the early days of March of any slackening in the forward movement, the Federal Reserve Board said, March 26, in its monthly summary of general business conditions.

The board observed that wholesale prices had declined slightly in February and had reached a point somewhat lower than the 1925 average, while the general price average for the month was lower than at any time since 1924. In consequence, there was an uninterrupted flow of wholesale trade.

With respect to the general features of business the board said:

"The Federal Reserve Board's index of production in basic industries, which is adjudged for seasonal variations, indicated a continuation of productive activity during February in about the same volume as in the preceeding two months. Mill consumption of cotton and the output of flour, anthracite, copper, and newsprint showed increases in February, when allowance is made for usual seasonal changes, and the output of iron and steel and lumber remained practically unchanged.

"Activity in the woolen industry and the production of cement declined. Automobile production was in considerably greater volume in February and was larger than a year ago, although smaller than in the corresponding month of 1924. Employment and earnings of factory workers increased, after the seasonal recession of January, and were in February at practically the same levels as during the latter part of 1925. The volume of building contracts awarded declined both in January and in February, but remained larger than in the corresponding months of last year.

"Reports by farmers to the Department of Agriculture of intentions to plant in 1926 indicate that the acreage of spring wheat and tobacco will be slightly smaller, the acreage of corn will be about the same, and that of oats, barley, hay and potatoes larger than that in 1925.

"Wholesale trade in February was in about the same volume as a year ago. A smaller volume of sales was reported for groceries, dry goods and hardware, while sales of meats, shoes and drugs were larger. Inventories of wholesale firms dealing in groceries, dry goods, shoes and hardware were smaller at the end of February than a year ago. Trade at department stores and at mail-order houses was larger than in February of last year and department store stocks were about 5 per cent greater than on the corresponding date of 1925.

"Freight car loadings continued at about the same daily rate in February as in the preceding two months. Shipments of merchandise in less than carload lots and of miscellaneous commodities were particularly large.

"The general level of wholesale prices, as measured by the Bureau of Labor Statistics index, after remaining unchanged for two months declined in February to a point slightly below the low figure o 1925, reported for last May. The greater part of the decline since last autumn has been in prices o agricultural commodities. In February prices of all major groups of commodities, except fuels, declined and particulrly large reductions occurred in the prices of grains, cotton, wool, silk and rubber. Price advances in February were shown for petroleum coke and paper. During the first three weeks of March prices of grains, cotton, wool and silk continued to decline and recessions were also reported in the prices of sugar and hardwood lumber.

"At member banks in leading cities demands for loans chiefly for commercial purposes showed an increase, partly seasonal in character, between the middle of February and the middle of March and on March 17 the total volume of these loans was close to the high point reached last autumn. A further decline of loans on securities, which accompanied the sharp recession in security prices in March, carried the total to a point nearly $430,000,000 below that reached at the end of the year.

"Following a growth during February in the volume of reserve bank credit outstanding, there was a sharp decline early in March to about the same level as a year ago. Factors contributing to the decline have been continued imports of gold and some reduction in member bank reserve requirements, as well as the temporary abundance of funds resulting from the excess of Treasury disbursements over receipts around March 15.

"Open market rates on prime commercial paper, after a slight decline in February advanced in March to 4 1-4 and 4 1-2 per cent, the level which had prevailed since last October.

THREE MEN TAKE $50,000 FROM BANK AT NOON TUESDAY

By Associated Press.

San Antonio, Tex., March 30.—Forcing the bank officials, employes and customers to kneel at the point of sawed-off shot guns, several men at noon today ransacked the San Antonio National Bank on East Commerce street, and escaped with an unknown amount of money.

Officers of the bank later placed the amount taken at $15,000 in currency.

Posses of officers are searching the city for the band.

With the clerks and customers kneeling three robbers, who were partly masked, grabbed stacks of new bills on the counter and dashed through the rear door.

The loot was later estimated by bank officials at $50,000.

All available officers are searching the vicinity of San Antonio for the robbers.

O. L. Lillie of Houston was here today.

J. O. Bowen of Waco was in Corsicana today.

B. P. Williamson of Wichita Falls was here today.

W. R. Blailock was here today from Waco.

Take Notice To These Prices

And Compare With What You Are Paying Elsewhere

17 lbs. Pure Cane Sugar	$1.00
48-lb. Sk. Light Crust Flour	$2.40
24-lb. sk. Pedigree Cream Meal	75c
1 gal. good white Cooking Oil	$1.10
5 gals. Kerosene Oil	70c
1 qt. jar Happy Vale Sour Pickles	37c
Pinto Beans, per lb.	7c
Navy Beans, per lb.	8c
Great Northern Beans, per lb.	8c
5-lb. bkt. Peanut Butter	$1.10
4 cans No. 2 Pearl Brand English Peas	90c
4 cans No. 2 Green Beans	65c
3 cans No. 2 Tomatoes	25c
3 cans No. 2 Packard Beans	25c
7 bars White Laundry Soap	25c
Good fresh Dry Salt Bacon	20c
1 box Dromedary Cocoanut	15c
Brown's 2 1-2 lb. Saltine Crackers	45c

Come to see us. We sell for less.

Collins Grocery Company

310 N. 10th Street

Phone 1618 Phone 1618

Our Aim: To Serve You Well and Faithfully —Always

A NATION-WIDE INSTITUTION—

J.C. Penney Co. INC. DEPARTMENT STORES

212 N. Beaton Corsicana, Texas

Golden Rule Applying Makes It Satisfying

Straw Hats

For Easter Ready!

STYLE! VALUE!

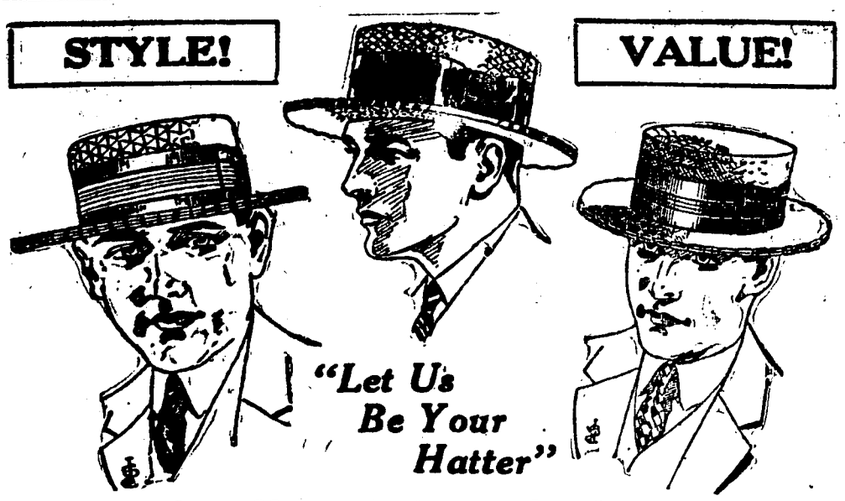

Solar Straw Hats are designed and made to our exacting specifications—Made Up to a Standard rather than Down to a Price! But they're surprisingly Low Priced too!

98c $1.98 $2.98 $3.98

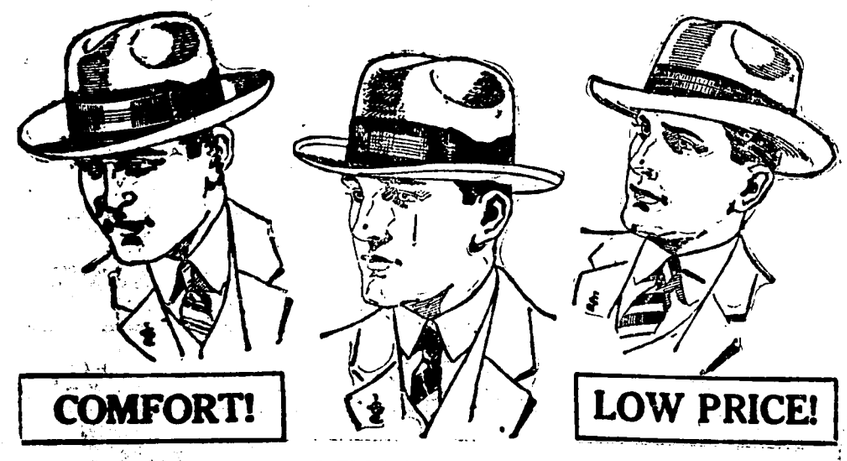

COMFORT! LOW PRICE!

Examining Eyes -and- Fitting Glasses

is our profession, that is all we do—but we do it right.

Iversen Optical Company

Phone 332

209 North Beaton St.

In Corsicana Since 1893

DYER PURCHASES CLOTHING BUSINESS CARTER KIRVEN, JR.

WILL CONTINUE BUSINESS IN CONNECTION WITH PRESENT STORE

Announcement was made today by the J. M. Dyer Dry Goods Co. that they had purchased the gents furnishing and clothing store of Carter Kirven, Jr., Incorporated, the purchase of the business being brought to a final close late yesterday evening after a number o days of negotiation between J. M. Dyer and Carter Kirven, Jr., proprietor of the firm.

Mr. Dyer, in announcing the purchase of this new firm, stated that he did so for the reason that his growing business made it necessary that his firm take in additional floor space, and now that he has bought the Carter Kirven clothing store, which adjoins the J. M. Dyer Dry Goods Company, it will give this big department store ample room in which to expand thereby giving Corsicana one of the largest and most up-to-date department stores in this section of Central Texas.

The J. M. Dyer Dry Goods Co. took the new firm in charge this morning and will continue the business as heretofore, and it is understood that within a few days announcement will be made relative to some changes that will be made in the re-arrangement of the Dyer establishment. At the same time there will be some good news given to the public that will be of much interest. It is the idea of the J. M. Dyer Company in taking over the Carter Kirven store to continue its operation as an exclusive clothing and gents furnishing store, adding the present stock of the Dyer clothing department with the Carter Kirven stock thereby making more room for the various lines of ladies' wear.

In other words, the main building of the J. M. Dyer Co. will be an exclusive and complete ladies' department store, with an arch cut through the wall of the adjoining building which will connect the men's department with the main building. The Carter Kirven store was one of the most complete and handsomely furnished gents furnishing stores to be found in Texas, and Mr. Kirven deserves much credit in giving to the city such an attractive store, as well as the fact that he carried in stock the very best of clothing and gents furnishings, and Mr. Dyer should be congratulated upon the deal that he has made with Mr. Kirven in the purchase of the new firm, and the fact that it will give his firm the necessary additional floor space adjoining their store to take care of their growing business.

Mr. Kirven enjoyed a good business during the time of his ownership of the business, and the old patrons of the firm will be glad to learn that the J. M. Dyer Co will continue to handle the high class line of merchandise carried heretofore by the Carter Kirven store in addition to their own high grade line that has been carried for many years.

Are You All Run Down?

Many Corsicana Folks Have Felt That Way.

Feel all out of sorts?
Tired, achy, blue, irritable?
Back lame and stiff?
It may be the story of weak kidneys!
Of toxic poisons circulating about
Upsetting blood and nerves.
There's a way to feel right again.
Help your weakened kidneys with Doan's Pills—a stimulant diuretic.

Doan's are recommended by many Corsicana people:

J. W. McKoy, farmer, S. Fifteenth St., Route No. 3, Corsicana, says. "My kidneys became weak and acted so often I had to get up nights. My back was so weak I could hardly move around. Sharp, knife-like pains seized me across the small of my back when I bent. A dull, gnawing ache in my back made me restless at night. Doan's Pills, from Johnson's Drug Store, cured me of the attack."

60c, at all dealers. Foster-Milburn Co., Mfrs., Buffalo, N. Y.

DEPUTY DISTRICT GOVERNOR OF LIONS GUESTS KERENS CLUB

Spcial to the Sun.

Kerens, Texas, April 1.—W. K. Wakefield, of Temple, district deputy governor of the Lions Clubs of Texas, was the honor guest of the Kerens Lions Club Wednesday at their regular weekly luncheon at the Kerens Baptist church. Mr. Wingfield brought greetings from the other clubs he has just visited and from the Lions governor. The good work being done by other Lions clubs of the state was cited, and suggestions offered for future work of the Kerens club. The plans of the State and National Lions conventions to be held in Houston and Los Angeles were mentioned, and the Kerens club was urged to have representatives at both of these conventions. Other visitors present were J. L. Whorton, E. M. Westbrook, Less Carroll, and Will Talley. Miss Nina Blair furnished a musical program on the piano that was greatly enjoyed by the entire membership.

APRIL CAME IN WITH SNOW STORMS IN FOUR OF MIDDLE WESTERN STATES THURSDAY

By Associated Press.

Kansas City, Mo., April 1.—April came in with a snow storm in Colorado, Kansas, Nebraska and Northwest Missouri today.

From Oklahoma to the Gulf, however, it was clear with indications, according to the weather bureau, that there might be rain or snow before night.

By Associated Press.

Pawhuska, Okla., April 1.—Efforts went forward slowly today to dig the imprisoned Midland Valley passenger train from the snow bank near Foraker, where it has been wedged since Tuesday.

The railroad officials said it probably would be night before the passengers can be moved.

By Associated Press.

Oklahoma City, April 1.—Two of the three passenger trains marooned in snow banks in Oklahoma were still awaiting deliverance Wednesday night. One Rock Island train near Enid was liberated and efforts were about completed to bring another on the same line out of a snow-filled cut. A snow plow was boring its way to the beleagured passengers and was expected to reach them early in the night. Both trains were tied up late Tuesday and the travelers spent the night wedged in the snow.

Near Foraker, slower progress was being made toward a Midland Valley passenger train with thirty-five occupants, which not only was on the snow, but also had its way barred by a freight train, stuck like itself, and with two oil cars off the track.

Seven engines were battering at the heavy, wet snow, but there was no assurance the train would be extricated before morning. A roadway was finally opened to the train late Wednesday from Foraker, over which a wagon was taken and passengers who wished were able to come into town. The four cars were well heated, however, food had been provided and none had elected to leave the train early Wednesday evening.

NEAR FIST FIGHT OCCURS ON FLOOR HOUSE THURSDAY DURING IMPEACHMENT TRIAL

By Associated Press.

Washington, April 1.—A near fist fight on the house floor resulted today from an argument between Representative Mills, Republican of New York and Representative Rankin, Democrat, of Mississippi over the procedure in the impeachment case against Federal Judge English of Illinois.

After Rankin had demanded that a quorum be present when the debate was resumed, Mills walked to the Democratic side of the house, apparently to urge the Mississippian to withdraw his motion, but Rankin met him half way in double quick time.

Other members, convinced that a physical encounter threatened, kept them apart.

ARREST EXPECTED TODAY IN CONNECTION WITH BATTLE OFFICERS AND MOONSHINERS

By Associated Press.

Fort Worth, Texas, April 1.—Ranger Captain Tom Hickman, Sergeant Stewart Stanley and Sug Cummins made up a deputation of Rangers who stopped here for a few minutes today on their way from Austin to Glen Rose in response to a request from Sheriff Dotson for help in rounding up the moonshiners who yesterday ambushed and shot Deputy Sheriff Palmer.

By Associated Press.

Glen Rose, Texas, April 1.—An arrest is expected to be made today in connection with the gun fight between officers and moonshiners near here yesterday, in which Deputy Sheriff J. R. Palmer was wounded.

Two stills were captured by the officers.

BUSINESS REMAINS GOOD IN ELEVENTH RESERVE DISTRICT

By Associated Press.

Dallas, March 30.—A post-mortem of business failures in the eleventh federal reserve district shows that the mortality rate declined 43 per cent in the number of insolvencies and 54 per cent in the indebtedness of defaulting firms during February.

This fact, coupled with a tremendous building activity, featured the monthly report of the federal reserve bank of Dallas, released Monday.

Fewer failures, more building, intense activity on the farms, and optimism among cattlemen favor the report with a spice of cheerfulness.

"The failure record," said the summary, "reflected a considerable improvement over a year ago. While the valuation of building permits issued at principal cities was nine per cent below the large January total, it was 23 per cent greater than in the corresponding month of last year, and established a new high record for the month of February.

Cement Shipment.

"The proluction and shipment of cement reflected a substantial increase as compared to both the previous month and the same month a year ago. The new orders for lumber at the district's pine mills also showed a considerable gain."

The report devoted considerable space to farm and ranch conditions, dwelling especially on the advanced condition of farm work. Bouyant expectancy is the chief note of the district's basis industry, according to the report, which continues

Farm Work Advanced.

"A favorable outlook in the agricultural and live stock industries still obtains. Farm work generally is further advanced than it has been at this season for years. The soil is in fine condition and planting operations are well under way. Ranges in most sections are in good condition, with an abundance of early pasturage in prospect. Live stock have wintered well and cheaply, and losses have been light. In fact, the live stock industry is in a more favorable position than it has been for many years.

Because of this movement in the basic industries, the demand for merchandise has shown a corresponding response to seasonal influences, the summary said. Reports early in March show that business is enjoying a sizeable expansion, but coupled with this it is noted that conservatism is the dominating policy. The report says that such a policy tends to maintain sound underlying conditions and that it is therefore much to be desired. Department store sales were 3 per cent greater than in February, 1925.

Finance Spring Work.

In banking lines the chief activity is withdrawal of deposits to finance spring farming operations. The deposits of member banks in the federal reserve bank, which amounted to $285,027,000 on Feb. 24, were $2,116,000 less than they were the previous month, and $22,296,000 less than they were a year ago. Federal reserve bank loans to member banks showed an increase, the report said, of $1,000,000 between Feb. 15 and March 15, but the volume of such loans remains relatively small.

MATTER THAT HAS CAUSED FALL MANY STATESMEN CLOSED

RESOURCES WILL BE SUFFICIENT TO WIPE OUT DEFICIT IN BUDGET

By Associated Press.

Paris, April 1.—The French budget has finally been balanced after two years of efforts during which four cabinets and six finance ministers have fallen.

The chamber of deputies concluded an all-night session today by voting new resources sufficient to wipe out the budget deficit and establish a surplus of between 30,000,000 and 60,000,000 francs.

Richard Wray of Dallas was here today.

FIVE THOUSAND DOLLARS PAINTING TEXAS WILDFLOWERS

Five thousand dollars for a painting of Texas wildflowers. That is part of an announcement made by the San Antonio Art League March 21st, which will make Texas the central point of interest throughout the United States, during the coming months.

Primarily, this is due to the wildflowers themselves, which, following the million-dollar rains of the past month, are spreading their riot of color over the South Texas prairies.

But Texas wildflowers by themselves have not called as many great artists here as they ought. Their summons may be louder and more easily answered now when cried in terms of money—a sum worthy of the consideration of even the most eminent painters. For artists however much they would like to, cannot live by beauty alone.

The artists are now being invited in this way because of the public spirit and generosity of a member of the San Antonio Art League, who desires to remain anonymous. This generous enthusiast wants everybody in the United States to know the beauty of Texas wildflowers, wants leading artists to come posthaste and paint them in all their vividness, and wants this so much that $6,000 for prizes for two paintings plus ample additional funds to take care of the expenses of a nation-wide competition, was this past week placed in the Frost National Bank of San Antonio, to be disbursed subject to the rules of the contest.

Mrs. Henry Drought, president of the San Antonio Art League, made announcement, March 21st, of this remarkable art contest which will be conducted under the San Antonio Art League auspices—by far the largest competition of this sort ever planned in Texas and one of the truly great art contents of the country.

There will really be two competitions.

The first, open to every artist in the United States, whether a resident of Texas or outside Texas, with a prize of $5,000.

The second, open to artists who are residents of Texas, with a prize of $1,000.

Every painting to be eligible for consideration must be a landscape in oils built upon the theme of Texas wild-flowers. Texans may compete for either the National $5,000 prize or the State $1,000 prize, or both, except that it is provided in the rules that the same painting may not be entered in both competitions.

Many of these picturesd—all of the best of them—will be seen by San Antonians and San Antonio visitors because when the contest closes they will be exhibited in that city and judged there. The judges will be experts of National repute.

The contest will come to an end January 15, 1927. After the exhibition, the picture which wins the $5,000 prize is to become the property of such person or organization as the donor of the award shall designate—the Lotus Club of New York City, if that organization desires it. The picture which wins the $1,000 prize will become the property of the San Antonio Art League.

Artists have a considerable margin as to the size of the canvases they may submit, which will allow those who prefer to work with relatively small dimensions and whose who like to paint on relatively large one to do the work they believe gives them the best results. Canvases, according to the rules, are to be not smaller than 14 by 20 inches and not larger than 30 by 40 inches.

Formal announcement of all the details of the contest terms is being prepared and will be mailed immediately to a great number of Art Leagues and individual artists, and all persons who wish to be advised of these details are invited to communicate with Mrs. Henry Drought, president of the San Antonio Art League.

Wildflowers of many varieties, brilliant in colors, cover South Texas today and will cover it for the next month or two. Never, so old residents say, have they been more riotous and beautiful. It is to be expected that National artists, hearing of this, will come quickly to view the scenes that will illuminite their later-finished canvases.

Today's news from San Antonio, therefore, calls the attention of the great artists of the nation to a possibility for colorful paintings that many of them have overlooked.

Read the Sun—get all the news.

THE STATE NATIONAL BANK

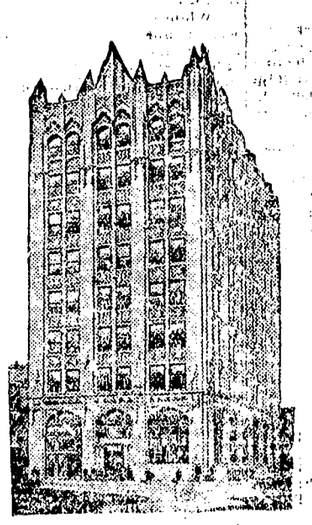

I. N. Cerf
President

P. D. Williams
Vice-President

N. Suttle Roberts
Vice-President

W. M. Davidson
Cashier

J. C. Sweatmon
Assistant Cashier

H. C. Griffin
Assistant Cashier

We will be glad to serve you

YOUR PATRONAGE APPRECIATED

Chris L. Knox, President.
Dr. W. T. Shell, Vice-President.
G. C. Kent, Vice-President.
J. S. Callicutt, Chairman of Board.

W. H. Fendley, Active Vice-Pres.
C. J. Knox, Active Vice-Pres.
Wm. J. Rochelle, Cashier.
Roy J. Leeds, Asst. Cashier

W. M. Wilson — W. M. Thompson
J. E. Rittersbacher — J. R. Collins

CENTRAL STATE BANK

Capital and Surplus $225,000.00

Corsicana, Texas

FINAL APPEAL FOR GERALD CHAPMAN TO BE MADE WASHINGTON

COUNSEL FOR CONDEMNED MAN WILL SEEK STAY OF EXECUTION

By Associated Press.

Washington, April 1.—An appeal for a stay of execution for Gerald Chapman, mail bandit, set for April 6th, for the murder of a New Britian, Connecticut, policeman, will be made today to a justice of the supreme court.

Ray Wiley, of Springfield, Massachusetts, counsel for Chapman, reached Washington today to make the appeal.

J. A. Williamson of Dallas was in Corsicana today.

E. E. Engelhead of Dallas was a visitor here today.

H. M. DeFer of Dallas was here today.

SPECIAL
EASTER GOODS

An almost unlimited variety of goods especially in demand at this season of the year is found on our shelves and in our show cases. Especially for those who wish to celebrate Easter with a gift we would extend an invitation to come to our store.

These are a few of the more appropriate Easter Gifts that you will find at our store—

ENGRAVED GREETING CARDS
BEAUTIFUL STATIONERY
PERFUMES — PERFUME SETS
PERFUMIZERS
ELMER'S and HOLLYWOOD CHOCOLATES
CIGARS — PIPES

Inabnit Drug Co.

310 N. Beaton — Phone 639

Extra Specials For Saturday

COMPARE OUR PRICES

Come and try it! We save you money on every item sold. Read this paper and buy only bargains regardless of where they are—Everybody invited!

10 lbs. SUGAR Limit 10 lbs. to customer	51c
CATSUP, 14-oz. bottle quality For only	14c
SPINACH, No. 3 can Del Monte Brand For only	15c
HOMINY, No. 3 can For only	10c
LARD, 50,000 pounds, bring your bucket Per pound only	12 1-2c
APRICOTS, gal. can, solid packed for only	69c
SALMON, Tall Chum (Limit 12 cans) For only	10c
1 can CALUMET BAKING POWDER For only	24c
TOMATOES, No. 2 1-2 can solid packed for only	10c
3-pound can CRISCO for only	49c
LOG CABIN SYRUP, large size For only	89c
Large Carnation MILK (Limit 10 cans) for only	10c
COFFEE in Bulk, one pound For only	25c
Qt. MUSTARD, Special For only	19c

Get them while they last. Carry them home and save the difference. These are just a few of our specials listed—

B. & J. Sales Co.

407 North Beaton St. — **Phone 2166**

Corsicana, Texas

ABOUT YOUR TEETH

Special $25.00 upper and lower.

Plates that please, fit and look well. No charge for extractions where plates are made. GUARANTEED.

DR. TISSIER

Modern and up-to-date Dental Office

107 1-2 N. Beaton St., Over Kaufman's D. G. Store

DENTIST

A Long Hot Summer Is Coming

Drive down and let us fix your car up with a new Willard Battery. They are reasonably priced and give perfect service.

We recharge and recondition old batteries.

Reese Battery Company

Fred Reese, Prop.

213 West 5th Ave. Phone 2147

Member Williard Battery Men

CHAIR OF RELIGIOUS EDUCATION ENDOWED TRINITY UNIVERSITY

Special to the Sun.

Waxahachie, Texas, March 31.—Endowment of a chair of religious education at Trinity university by Mrs. John Sparger of Dallas in memory of her father, the Rev. Charles Manton of Paris, has been announced by Dr. John H. Burma, president of the local educational institution. The chair will be known as the Charles Manton chair of religious education.

For many years Rev. Manton was pastor of the Central Presbyterian church of Paris and was one of the best known ministers of Texas.

New courses in the department of religious education made possible by the endowment of the Charles Manton chair will be offered beginning with the opening of school next September, Dr. Burma stated.

Mrs. Sparger is a member of the City Temple Presbyterian church of Dallas.

KERENS CHILDREN GET HOLIDAY WHEN BUILDING FLOODED

Special to the Sun.

Kerens, Texas, March 31.—School for the grammar grades in Kerens was dismissed Tuesday on account of the fact that the boys and girls could not study in deep water or even in shallow water. The recent hail left the roof of the grammar school building in a riddled condition, and roof men that were to have worked Monday didn't do their work soon enough. The heavy downpour of rain Monday evening and night was standing on the floors of the entire building School children smiled as they turned their backs on the school for the day, and were glad to stay home by the fire.

Principals Chair Endowment Trinity

REV. CHARLES MANTON.

MRS. JOHN SPARGER.

HEAVY RAIN FELL IN KERENS SECTOR MONDAY AFTERNOON

Special to the Sun.

Kerens, Texas, March 31.—Another big rain gauging 1.50 inches, fell here late Monday afternoon and Monday night, making the total rain here for the month of March 8.90 inches. Farmers say that corn planted in February is still alive but in need of warmer weather and less rain. During the month scarcely any work has been done in the fields, and weeds are growing even with the cold weather.

J. A. Eichelberger of San Antonio was here today.

No more RHEUMATISM

IT'S GONE! That awful agony! Rheumatism can't stand the rich, red blood that S. S. S. helps Nature build.

But rheumatism will bring pain and misery to your joints and muscles just as long as you are without plenty of rich, red blood in your system.

It's the red-blood-cells that S. S. S. helps Nature build that drive out of your system the impurities that cause rheumatism. And until you do build up your blood to where it is pure and rich and red, you simply can't get rid of rheumatism.

And S. S. S. is the thing. Red blood conquers rheumatism. Everybody knows that.

S. S. S. means millions of red-blood-cells—means health all over. No more rheumatism. Nights of rest — days of joy, filled with the happiness of accomplishment—made possible by a body brimful of red blooded life, energy and vitality.

S.S.S.

That's what the end of rheumatism means—that's what S. S. S. brings to you. Get S. S. S. from your druggist. The larger bottle is more economical.

We serve excellent Tea — Your favorite kind — and delightful things to go with it. Let us arrange your next tea party for you.

Pleasing Service

Blue Bonnet Tea and Art Shop.

115 W. 5th Ave., Phone 1869

BUILDING IN SOUTH CONTINUED AT HIGH LEVEL IN FEBRUARY

GAIN OF THIRTEEN PER CENT SHOWN OVER MONTH OF JANUARY

Special to the Sun.

Atlanta, Ga., March 31.—Building in the South continued at a high level for the month of February, reports from 139 cities in sixteen states totaling $65,904,467 for the month, according to figures compiled by the survey department of G. L. Miller & Company, nationally known Southern investment house specializing in building securities.

This total represents a gain of thirteen percent above that of the same cities for the month of January; and a gain over February, 1925 of two percent. The gain over the same month last year would have been 28 per cent had the border cities of Baltimore, Washington, Louisville, St. Louis and Kansas City been omitted. These five cities all showed marked losses, amounting to almost 50 percent.

The feature of the month was the rise of Atlanta to the top of the list of cities, after having trailed for the past year. The Georgia metropolis, the leader in 1923, is again in the midst of a heavy expansion program, and the February record surpassed five and a half millions. The large individual permits accounted for much of this: the three million dollar Sears-Roebuck distributing plant, and the $1,750,000 Macy story building.

Atlanta's showing raised Georgia to a position of third in the list of states, following Florida and Texas. Missouri was fourth, North Carolina fifth, and then followed Louisiana, Virginia, Maryland, Alabama and Tennessee in order.

Florida continues to set the pace in the South with a total of twenty millions. This is a gain of 40 percent over last year, but the state lost half a million from its January totals. Texas, with a ten million record, also gained 30 per cent over last year, but lost a half million from January. Missouri was the largest loser among the states over February of last year, this amounting to 50 percent, although gaining slightly over January.

Second only to the showing of Atlanta was that of New Orleans, which had more than two and a quarter millions for the month, three large office buildings accounting for $1,483,527 of this sum Other large individual permits include the Security office building, Miami, $800,000; the Southern railway station at Greensboro, $800,000; the million dollar Bankhead hotel, of Birmingham, listed in the permits at $550,000; a magnificent municipal building for Danville, Va., $450,000; a church at Ashville, $335,000; the DeGeorge hotel of Houston, $330,000; the remodelled Morgan office building at Wichita Falls, $225,000; a school at Fort Worth, $125,000; a new municipal building and a Masonic temple, each $100,000, at Abilene, Texas.

The Ponce de Leon apartments, $300,000, at St. Augustine, the Times newspaper plant at St. Petersburg, $200,000; the First Methodist church of Daytona Beach, $150,000; the Atlantic Ice and Coal plant at Albany, Ga., $100,000; an addition to the cotton mill of the Muscogee Manufacturing Company, of Columbus, Ga., $200,000; an addition to the Murchison bank building of Wilmington, $135,000, and a Liggett & Myers tobacco warehouse at Durham, N. C., $125,000.

Leading cities for the month include:

	Feb. 1926	Feb. 1925
Atlanta	$7,781,575	$1,241,503
Miami	4,163,663	3,716,990
Washington	3,607,105	4,896,791
St. Louis	3,130,200	4,871,425
Tampa	2,365,747	753,667
N. Orleans	2,292,845	1,201,621
Baltimore	2,224,380	4,289,520
Houston	1,940,183	1,638,768
Dallas	1,937,580	2,147,552
B'mingham	1,916,527	2,276,350
St. P'burg	1,682,600	2,453,200
Kansas City	1,574,950	5,046,140
Richmond	1,534,919	2,080,727

Other ranking cities for February include Jacksonville, $1,436,530; Louisville, $1,424,975; Memphis, $1,354,420; Fort Worth, $1,350,387; San Antonio, $1,286,737; Fort Lauderdale, $1,211,628; Greensboro, $1,016,302; Asheville, $883,310; Wichita Falls, $814,596; West Palm Beach, $810,416; St. Augustine, $739,916; Lakeland, $693,440; Orlando, $692,167.

The building record for the leading Texas cities for February, 1925 and February, 1926, follows:

	Feb. 1926	Feb. 1925.
Abilene	$ 559,450	$ 97,195
Amarillo	372,400	547,405
Austin	83,887	118,830
Beaumont	113,771	171,230
Cleburne	20,625	16,760
Corsicana	49,155	112,199
Dallas	1,937,580	2,147,552
Del Rio	15,000	
El Paso	34,426	99,070
Fort Worth	1,350,387	834,882
Galveston	251,119	141,798
Houston	1,940,183	1,638,768
Houston: Met. Area	2,275,743	1,881,868
Lufkin	22,138	43,006
Paris	83,975	35,050
Port Arthur	105,534	708,630
San Antonio	1,286,737	760,207
San Angelo	230,709	81,948
Sherman	72,310	45,705
Tyler	28,735	20,885
Waco	106,160	264,554
Wichita Falls	814,596	305,310

Grant Burns was here today from Dallas.

W. J. Bryant of Wortham was a visitor here today.

NEW RED FRONT STORE

"Where a Dollar Does Its Duty"

Buy Now and Save on Your Easter Wearing Apparel

NEW EASTER DRESSES

Smart new dresses in Beautiful prints, flat crepes, georgettes, crepe de chines and other seasonable fabrics. No matter what your taste may be you will find a dress here to please you. A saving on every garment you select. Come in and look them over today. They are priced from

$6.95 TO $22.50

Easter Hats

Special values for Easter wear. New large transparent hats. Azzure sport hats and new trimmed models. Colors to match any costume. You will save on that hat if you buy now—Priced from **$1.98 to $5.95**

Children's Easter Headwear

We are showing an unusually large selection of children's hats. Sizes to fit the smallest child and up to 16 years. Priced from

98c to $3.98

EASTER DRESSES FOR CHILDREN

Beautiful new voiles, prints suitings and other wash fabrcs made into dainty dresses for children from 2 to 12 years. Styles are new and different. Some have touches of hand embroidery, others are trimmed in laces—priced from

98c to $2.98

SAVE ON EASTER FOOTWEAR

New patterns in patents, satins, and colored kids. Syles suited for street or dress wear. Low, medium and high heels. Pumps, straps and oxfords, priced from

$2.98 to $6.85

Easter Hosiery SPECIAL

We have secured a quantity of fine full fashioned hose in the wanted new shades. They are in a service weight silk, insuring the wearer long service—all sizes.

$1.00

It's Easy to Drive By the Handy Store

Better Vegetables are coming in and lots of good things to eat. Pick them out yourself.

Estes Self-Serving Grocery No. 4

L. J. SHEPARD, Mgr.

We Deliver Orders of $5.00 or More

WHEN YOU GET A GOOD THIRST TREAT IT RIGHT

Coca-Cola never fails to delight taste and satisfy thirst—because it is pure and wholesome—because it is prepared and bottled with infinite care and skill.

Corsicana Coca-Cola Bottling Co.

"SPRUCE UP"

Look, Boys! The Baseball Season is on. Here's a free ball for you. Every boy who brings $1.50 worth of cleaning, pressing or alteration work to Mitchell Cleaning Co., gets free of charge a genuine Horsehide No. 6 Star Baseball!

MITCHELL CLEANING COMPANY

'Phones 1817—1818 Corsicana, Texas 117 S. Beaton

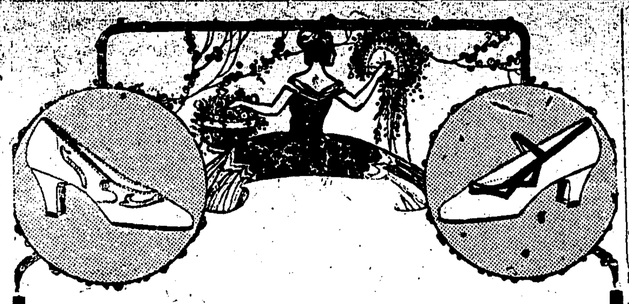

The New FOOTWEAR

One's glances linger lovingly on the new footwear. Never has Fashion conceived such fascinating combinations—of color—of line—and of design.

Shoes that are seen wherever smart women congregate.

FEATURED HERE AT

$5.85 $6.85 $8.85

Weaver-Reese Shoe Store

Jack Weaver R. L. Reese

THE SHAMPOO METHOD Is the Right Way!

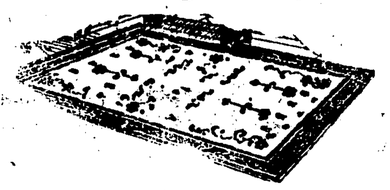

Our Newly Installed Equipment is at Your Service.

The Corsicana Mattress Factory

Rug and Mattress Renovating a Specialty.

Phone 431 Visit 312 E. 2nd.

$12.50 $12.50

Teeth That Look Natural and That Fit

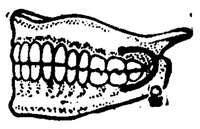

For three weeks we will make you a full set of teeth, upper or lower, $12.50,

—letting you select any make of teeth you prefer either Famous Ash, Twentieth Century or Sterling. Also giving you preference of the best following colors of fine rubber: Pink, Gum-lyke, Maroon, Black, Red or Gold-dust. We also make aluminum, gold, palatal bar, lingual bar and roofless plates, if indicated. Our removable and stationary bridges are the best.

$12.50 We do nerve blocking, conductive and infiltraction. Anaesthesia for all extractions of teeth at $1.00. Fifteen years in the dental business. Permanently located. **$12.50**

A Satisfied Patient Is Our Best Advertisement

Lady Attendant Open Sundays 9 to 12 M.

DR. TIPTON

DENTIST

Over K. Wolens Store

Corner 5th Avenue and Beaton St.

$12.50 $12.50

Society

Blooming Grove News.

Special to the Sun.

Blooming Grove, Texas, March 31.—Mrs. Bettie Franks has returned home after several months' stay in Houston and Port Arthur.

Miss Mary Easley of Rosebud was in Blooming Grove Sunday.

Rev. Still filled his appointment in Frost Sunday.

Mrs. S. M. Woodard spent the week end at home, returning to Dallas Monday to continue medical treatments.

S. M. Woodard was in Corsicana Saturday.

Mrs. H. O. Timmens and Mrs. E. B. Robinson visited in Corsicana Saturday.

J. T. Biggum is in Marlin recuperating.

Mrs. M. K. Ramsey visited with Mrs. Annie Clarke in Corsicana Saturday.

The revival meeting which is in progress at the Methodist church is still drawing large crowds. Although the weather has been disagreeable most of the time, Bro. Wagner is encouragd and all who attend are being benefited by the splendid sermons delivered.

Mrs. C. R. Brice of New Mexico is visiting her mother, Mrs. G. W. Pruitt.

Mrs. J. D. McClanahan and daughter Helen and Mrs. H. J. Rawlinson were in Corsicana Saturday.

Mr. and Mrs. William Waller of Dalworth visited friends here Sunday. Mrs. Waller was formerly Miss Beula Fae Beavers.

Misses Martha Wagner, Letha Ingram and Gertrude Yarber attended the track meet in Corsicana Saturday.

Mrs. Seth Williams visited in Corsicana Saturday.

R. L. Harris and J. H. Whorton are in Marlin for the benefit of the mineral water.

Misses Jeanette Dillingham and Adelaide Robinson were in Waxahachie Saturday.

Miss Dodson of Grand Prairie visited Miss Gertrude Yarber Sunday.

Mr. Turner of Southwestern University, who is traveling in the interest of the Educational Drive has been in Blooming Grove.

Miss Louise McCormick, teacher at Purdon spent the week end with home folks.

Mrs. Joe Germany of Dallas, Mr. and Mrs. Lee McCormick of Corsicana and Mrs. Dot Ketchum of Columbia, Tenn., visited in the McCormick home here Sunday.

Mrs. Beverly Caldwell of Corsicana is visiting her mother, Mrs. E. B. Robinson.

Miss Jeanette Dillingham is visiting in Italy.

Miss Beula Johnson is in Dallas buying millinery for the Huffstutler dry goods store.

Miss Turner Mae Garner of Corsicana visited Miss Frances Huffstutler Sunday.

V. D. Burns was in Corsicana Monday.

A large crowd from Blooming Grove attended the track meet in Corsicana Saturday.

Frost Local News.

Special to the Sun.

Frost, Texas, April 1.—Mr. J. C. Beck made a business trip to Corsicana Tuesday.

Messrs. E. A. Patterson, W. A. and Harvey Ross were in Dallas Friday and Saturday.

Mrs. Miller Shaw returned home from a visit in Mangum, Okla., Tuesday. Mrs. Shaw was met in Hillsboro by her daughter, Miss Evelyn.

Messrs. E. R. Beck and A. F. Mitchell transacted business in Dallas Monday and Tuesday.

Miss Lora C. Ferguson of Brandon spent the week end with Mrs. Mary Bradley.

Miss Gladys Robinson who spent the past month with her aunt Mrs. A. F. Mitchell returned to her home in Emory Monday.

Mrs. Walter Hays and son of Corsicana visited her parents, Mr. and Mrs. W. J. Holcomb last Wednesday and Thursday.

Mmes. Will Beck and J. B. Scott visited in Dallas Thursday.

Mr. and Mrs. Charlie Slay of Dallas visited Mrs. Slay's parents, Mr. and Mrs. Q. G. Keathley Thursday.

Miss Evelyn Dawson, a student of C. I. A., spent the week end with her parents Mr. and Mrs. Roy Dawson.

Mrs. J. M. Tullos and daughter, Josephine of Corsicana visited her mother Mrs. Doyle Saturday and Sunday.

Mrs. Noel Hollingsworth and little daughter of Mexia were the week end guests of her parents Dr. and Mrs. H. H. Stephenson.

Mr. and Mrs. Will Reynolds and children of Waxahachie visited relatives here Sunday.

Miss Allene Ledford spent the week end with Corsicana friends.

Miss Lena Scott returned home Friday from a visit with friends in Houston.

Mrs. A. M. Keathley and daughters, Miss Evelyn and Frances visited relatives in Corsicana Saturday and Sunday.

Dr. J. D. Holland spent Monday in Dallas.

Mr. Max Tatum of Corsicana spent Sunday in Frost.

Mr. and Mrs. Will Thompson and Miss Sudie Hunter spent latter part of last week in Dallas.

Mr. Clyde Smith was a Dallas visitor Friday.

Mr. and Mrs. Sam Gerber spent Sunday in Dallas.

Mr. Cecil Brunner of Fort Worth spent Sunday with his home folks.

Miss Nellie Lattimore of Dawson, spent Saturday and Sunday with her parents, Mr. and Mrs. J. E. Lattimore.

Mrs. Searcey Heflin was hostess to the Worth-While Club last Wednesday afternoon.

Mr. and Mrs. D. B. Lattimore and Mrs. P. G. Griffin motored to Corsicana Monday afternoon.

Frost was well represented Saturday at the county meet held at the State Orphans home. Thirteen places and nine medals were won by pupils of the public school.

Monday night during the rain storm lightning killed a pair of mules belonging to Mr. R. L. Templeton.

Mr. and Mrs. Tom Story motored to Dallas last Friday evening for the Majestic.

I. D. McAfee

says to take your broken watches to Fred Mitchell Jewelry Store to be repaired, 214 South Beaton.

FORD and GLENN's NEW RECORD—"Tie Me To Your Apron Strings Again" and "Behind the Clouds"—COLUMBIA SHOP—City Book Store.

In Memory of Mrs. N. E. Odom.

As I see the dear aged mothers
in Israel pass to the Great Beyond
these words come to me from a far
more gifted pen than mine:
The silver chord is loosed
And broken is the golden bowl;
The pain, the struggle over
Now dwells in peace the immortal
soul.
She's gone—but fragrant memories hover near,
She's gone—and yet her voice we
almost hear.

'Tis but the old, old story
Of "Earth to earth and dust to
dust"
The weary hands are folded—
The hands that hold no broken
trust.
She's gone—but just inside the
gates of gold,
She's gone—but 'tis the same old
tale retold.

Why should we mourn the absent
And why should bitter tears be
shed,
She is not lost forever—
'Tis but a sleep—she is not dead,
She's gone—but yonder on the
golden shore
She's clasping hands with loved
ones gone before.

Grandma Odom was born Feb. 19, 1847, in Choctaw county, Mississippi, and died March 17, 1926. She was 79 years and 26 days old. She was the mother of thirteen children. Her husband, Mr. A. G. Odom, died about 18 years ago, and the cold, icy hand of death came from time to time to her family circle until six of her children have been plucked from her tender love and care. The following children survive her: Messrs. C. R., F. M., R. E. and W. O. Odom; Mesdames Annie Powell, Ella Millburn and Ida Tardy. Only four were present when she passed away. Two sisters, Mrs. Kate Bufford and Mrs. Belle Hines, and one half-brother, Mr. Will Howard, and numerous other relatives and a large number of friends are left to grieve for her.

She was a kind, sweet, Christian woman, and loved by all, it was indeed a pleasure to anyone to sit and talk with her. She had such faith in God and would often speak of His goodness to her and that some day He would call her to that place He had prepared for her and would say with a sweet saintly smile, "I'm ready and waiting for His call," and she has now heard and answered, and dear children and all, she can not come back to you but if you will trust your mother's God you can go to her, for the way she led you is the safest way, for the Scriptures say, "Believe on the Lord Jesus Christ and thou shalt be saved."

Soon, not one of us knows how soon, we too will be called from the walks of men and how sweet it will be for each of us if he can say as your mother could:
What joy to believe, trust, yea
serve and adore,
The Lord who for me has prepared
a place
Where, with all the loved one's
who've gone on before
I shall behold Him, shall see His
face.

If she could speak to you today, sorrowing relatives, I feel like these words could be plainly heard
Do the right, be loyal and noble
and true,
God has somewhere, something
awaiting for you.
Every duty willingly, faithfully do
Keep your eyes upon the cross and
do the right.

Funeral services were conducted by Rev. Smith, pastor of Pleasant Grove M. E. church, of which she was a true and faithful member, assisted by Rev. Chisholm, after which her body was tenderly placed in the Hamilton cemetery to await the final resurrection.

A large crowd of relatives and friends were present and placed many beautiful flowers on her mound as a token of their love for her, and sympathy for her bereaved ones. To each of you I extend my tenderest sympathy.

Written by one who loved her,
MRS. EDGAR PIKE.

You Get the

same guarantee with one of our Unredeemed watches that you do on a new one.—Fred Mitchell.

Camp Winkler to Meet Saturday

A. J. Hook announced Thursday that the regular meeting of Camp Winkler U. C. V. will be held Saturday afternoon at 2 o'clock at the court house. Members of the Daughters of Confederacy are invited to meet with the veterans, he said.

LIFE OF STEPHEN F. AUSTIN, by Eugene C. Barker, now in at City Book Store.

Corporation Court.

One charge of drunkeness, one charge of abusive language, a charge of cutting the button at a street intersection, a violation of the traffic signal ordinance and one charge of associating with a prostitute composed the police court docket Thursday morning. Two men who had an automobile collision were also cited to appear and air their troubles before the judge.

Have Your

glasses fitted at Fred Mitchell Jewelry Store.

NEW FOX TROT—"Blue For You" and "My Pretty Girl," by Charles Fulcher and his Orchestra. Columbia Shop, City Book Store.

We Want More

watches to repair.—Fred Mitchell Jewelry Store.

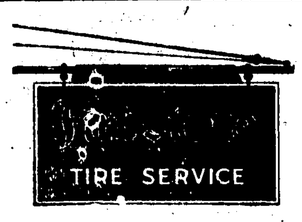

A Good Sign to Believe In

The Mark of Quality

This sign above our door is our recommendation of better tire service.

It means that as Firestone Service dealers we are committed to the policy of the world-wide Firestone organization in giving you "Most Miles per Dollar."

It means that we are headquarters in Corsicana for Firestone Full-size Balloons and Regular Gum-Dipped Cords—the tires that are universally recognized as the standard of quality.

Look for this sign. Let us show you what's back of it.

Harris and White

Hours—6 A. M. to 10 P. M.

Phone 108 111 N. 11th St.

"Regular as Clockwork"

We will deliver it at your door, free without charge. Phones 105 and 106. Motorcycle Delivery

Williams Drug Company

Prompt Motorcycle Delivery Service Phones 105—106

Nujol

REG. U.S. PAT. OFF.

For Internal Cleanliness

Newest Colors In Hosiery

For your new Easter frock Fashion says match with a sheer chiffon hose. Just received shipment of hosiery in all delicate colors.

All Silk Chiffons with clocks **$2.75**

All Silk Chiffon **$2.25 and $2.50**

Lisle Top Chiffon **$1.65**

All Silk Thread **$2.25**

Lisle-top Thread Silk **$1.95**

BOBOLINKS Guaranteed Silk Hose, Lisle tops **$1.25**

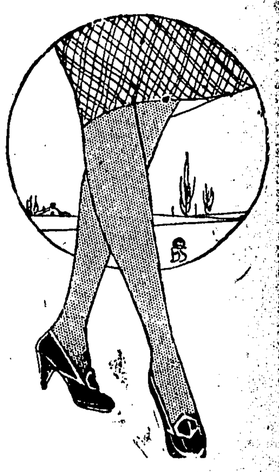

JOLESCH-THOMAS SHOE CO.

More Quality — More Style —Less Cost

Grocery Information

Large can Nigger in de Cane Patch syrup	89c
Large can Blue Br'er Rabbit Syrup	79c
Large Pail Mary Jane Syrup	69c
Campbell's Pork and Beans, per can	9c
No. 2 Van Camp's Hominy, per can	9c
No. 2 1-2 Del Monte Melba Halves Peaches	29c
Large box Mother's Oats, only	29c
Large box Chinaware Oats, only	29c
25-lb. sk. Meal	69c
Quart can Wesson Oil	59c
3-lb. pail Advance Shortening	$1.29

Bob Miller Cash Grocery

405 North Beaton St.

Flowers For Easter

Our stock of flowers and plants for Easter is complete. Namely: Bougainvilleas, Geraniums, Roses, Spireas, Schizanthus, Pelargoniums, Cinnerarias, Hydrangeas, Fuchsias, Easter Lilies, Calla Lilies. Cut flowers will be as follows; Cut Easter Lilies, Carnations, Calla Lilies, Sweet Peas, Roses and Snapdragons.

The enlargement of our plant has enabled us to make prices much lower than last year.

YOU CAN SEE THE ABOVE AT

Remember the friend away from home through our Florists' Telegraph Delivery Association.

SAY IT WITH FLOWERS — CLOWE FLORAL CO. INCORPORATED — FLORISTS

Good Health, Energy, Pep

Depends upon Pure and Wholesome Food!

Buy All You Eat From

ESTES Self-Serving Grocery and Good Meats

100 S. 11th St. In Postoffice Block Corsicana, Texas

Free Delivery Orders Over $5.00

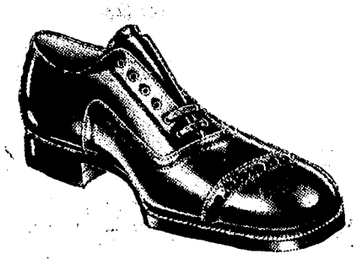

Cream Calf
Light Tan Calf
Black Russia Calf

$5.00

How Will Your Shoes Look Easter Morning?

The Big 4 Shoe Store Company Inc.

EST. 1898

Eyes Tested free at Fred Mitchell Jewelry Store, 214 South Beaton street.

I. D. McAfee says the place to buy that watch is at Fred Mitchell Jewelry Store.

She Was Captivated By New Designs in Jewelry

Corsicana Jewelry and Optical Company's Jewelry always did have a fascination for Milady—and for that matter, what discriminating person isn't fascinated by lovely Jewelry. Very few can resist the gorgeous new designs that are always displayed first at—

Corsicana Jewelry & Optical Co.

SAM DAICHES, Proprietor.

Eyes Tested. Glasses Fitted. 104 South Beaton Street

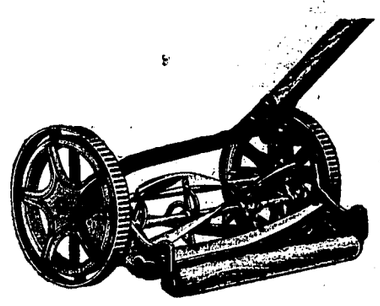

F. and N. Lawn Mowers are made for service. Easiest running, and the strongest constructed lawn mowers on the market; self adjusting ball bearings, self sharpening. We have sold these mowers for years and not a complaint. Visit our store and let us demonstrate.

Our prices are always right, $10.50 up.

Frank P. Wood Hardware

"THE QUALITY STORE"

CHICKEN CHATTER

—o—

By ELMA LAWSON

This weekly column is published by The Daily Sun and Semi-Weekly Light in co-operation with the Navarro County Poultry Association's campaign for "More and Better Poultry." Questions relating to poultry will be answered by competent authorities. Address all communications to Miss Lawson, Home Demonstration Agent, care Corsicana Chamber of Commerce.

Why Invest in Poultry?

Nearly 20 years ago the Country Life Commission, appointed by President Theodore Roosevelt, reported that "the underlying problem is to develop and maintain on our farms a civilization in full harmony with the best American ideals. To build up and retain this civilization means first of all, that the business of agriculture must be made to yield a reasonable return to those who follow it intelligently; and life on the farm must be made permanently satisfying to intelligent, progressive people. Although we have made much progress, there remains much more to be done. No farmer can be quite happy until he possesses that comfortable feeling that "God is in His heaven, and all is right with the world." This assurance naturally comes with the knowledge that he is paying his way as he goes.

Poultry raising, as a side line, helps supply the ready cash which is needed. It is a healthful, as well as a profitable outdoor employment; and farm women often take complete charge of this part of the work. There is no branch of the animal industry that requires so little outlay in labor and money as does this particular occupation. Unlike other investments, it is never necessary to wait very long to get returns. It takes only a short time for poultry products to be ready for the market.

Of the three chief types of products marketed, eggs is claimed by some to be the most profitable one. This is a food that is in demand the year round. If nothing but eggs is being sold, then feeding for egg production, keeping only the heavy producers and discarding all "star boarders," is the only problem.

Raising broilers is considered by others to be more profitable than any other branch of the work. Chicks are hatched late in January those to be fattened for broilers are separated from the others when a month old and fed as great a variety of food as possible. It is essential that sour milk and grain be fed. Milk-fed chicks will grow larger, weigh more and bring better prices than those that never get milk.

If breeding stock is of the most importance, proper housing, mating and managing will keep the health and vigor of the chicks at the highest point. Fertile eggs with good vitality are essential in good hatches. Eggs from immature or overfed breeding stock will not produce a large percentage of strong chicks.

It makes little difference which phase of the work is emphasized, because if properly managed, there is money to be made in all of them. It is essential, however, that one really enjoys working with poultry. The fact that attention must be paid to details, often makes the work seem hard. This is especially true to those who are interested in only the marketing side of poultry. Many people rush into the business because others have made a success of it and they see no reason why they, too, can not be successful. No one can get the desired results from an occupation if the task is unpleasant or distasteful.

That superior products create new demands is shown by the fact that New York pays a premium on all white eggs of the whitest variety. California egg producers find it worth while to ship their products all the way across the continent to help supply the demand for white eggs.

Someone voices the question, "Is there a danger of the business being overdone?" This can be answered more satisfactorily by comparing our needs as a nation to those of Great Britain, the largest importer and the largest consumer of such commodities. Fifty per cent of her eggs are imported from Russia (the majority of which comes from cold Siberia), while the United States each year imports millions of eggs from China.

Question: When is the best time of year to hatch chickens?

Answer: The purpose and climatic conditions help determine the best time for hatching chickens. February, March and April are usually the best months.

Question: I am a beginner in the poultry business and want to select eggs for hatching. All eggs look alike to me. How am I to know when I am getting good ones?

Answer: The most important consideration is the health and vigor of the parent stock. Select eggs from standard-bred hens that have had a supply of green food, in addition to their mash and grain. Green food contains vitamines essential to the production of strong, vigorous chicks. Uniformity of size and color is important. If eggs are white, select the whitest; if eggs are brown, then choose the brownest. Eggs that are not more than twelve days old are best for setting. They should be clean (but unwashed) and have strong shells.

SEVERAL COWS IN BARRY COMMUNITY DIED LAST FRIDAY

Special to the Sun.

Barry, Texas, April 1.—Talk about Friday the "unlucky day." Friday of last week was that day for some of our citizens.

On that day Morgan Perry found in his pasture two of his best milk cows dead, and a car ran over and killed his turkey gobbler the same day.

Ott Reed and Bud Griffin both lost their milk cows the same day, and Jim Park's cow was very sick, but she survived the attack and seems all right now.

Henry Fields lost one of his mules the night before, so that Friday was unlucky for him, too, since it dawned on him with only one mule.

Quite a few sick cows and mules in the community caused from eating wet clover and smooty corn, so the doctor tells us. Dr. Scoggins has been very successful in his treatment for them.

Mr. and Mrs. O. M. Woodrruff motored over to Dallas Saturday and spent the day with their daughter, Mrs. J. P. Garnett.

Misses Maud Pollen and Floy Costellow spent Saturday in Corsicana.

L. C. Boswell and family visited the State Home Saturday.

Mrs. Eunice McBride of Fort Worth is sending the week with home folks of this place.

Preston Woodruff was on the sick list last week but is able to be out again.

Reginald Woodruff spent last week visiting relatives and friends in Dallas.

Mrs. R. W. Yarnell and sons, also Miss Juanita McCarty attended the tract meet at State Home Saturday.

Mrs. Castellow, who has been quite ill in hospital at Corsicana, is improving nicely, it is reported.

R. M. Barnes and family went to Dallas Saturday to visit his mother, "Grandma" Barnes, who lives in Dallas with her son, Joe Barnes. She fell Saturday morning and broke her shoulder. Her many friends of this community hope for her a speedy recovery.

Mitchell Reed made a business trip to the county site Monday.

Mr. and Mrs. Sig Powell returned to their home in Barry Monday after a ten days visit with relatives in Purdon.

J. L. Bourland and family atttended the tract meet at state home Saturday.

Horace Derryberry had business in Corsicana Saturday.

W. O. Russell and family went to Galveston Saturday to visit Mrs. Russell's father who is very ill. Grandpa Hux, a former resident of Barry, but who resides near Galveston now.

Rev. Aaron and family moved to Dallas Saturday.

Leonard Elkins was visiting relatives in Barry Sunday.

L. L. Powell and family visited Corsicana Saturday.

"Grandma" Derryberry spent last week with her granddaughter, Mrs. Ernest Bell at Mexia.

A Dinner Ring

worth $125.00 for $65.00.—Fred Mitchell Jewelry Store.

DAINTY WHITE STATIONERY—Suitable for the young girls' EASTER GIFTS. City Book Store.

Notice to Candidates

All candidates for district, county and precinct offices must file with the county chairman a legal application which must be sworn to and attested to by him or your name can not be placed upon the official ballot for the primary election to be held on July 24, 1926. This must be done before June 19, after that time your name can not be placed on the ballot. I will be glad to furnish you application blanks free, call at the B. & J. Sales Store across from the I. O. O. F. building on Beaton street.

GEO. W. WALTON,
Chairman of Navarro County Democratic Executive Com.

CHILDREN'S EASTER PARTIES are made more enjoyable with our Easter party favors, paper table cloths and napkins, etc. We outfit the party complete. City Book Store.

Albert B. Horn D.C.

CHIROPRACTOR

Eleven Years Experience.

Graduate of Palmer School of Chiropractic—Chiropractic Exponent in Texas.

Complete X-Ray Laboratory — Lady in Attendance.

Hours: 9 to 11 and 2 to 6—Others by Appointment

Office Phone 899 Residence Phone 948

Corsicana, Texas.

CHIROPRACTIC

The Better Way to Health.

For Home Baking

Use the best ingredients and let the Flour be

Bewley's Best Flour

You will get the best results from this brand

WE SELL IT!

Thomas Cash Grocery

312 N. Tenth 315 N. Beaton

Two Good Ones for Easter

Silver gray single breasted suit or an acid blue double breasted

$45.00

They're made by Hart Schaffner & Marx; as fine as clothes can be made. They're priced on the basis of big production and big buying power. No better values anywhere.

Hart Schaffner and Marx Suits Specially Priced

$33.00

(Extra trousers $7.50)

E. H. & A. DAVIS

Reliable Clothiers

Subscribe For The Daily Sun

The World's Mightiest Light Car Motor

SEDAN

$595

f. o. b. Factory. *Prices and specifications subject to change without notice.*

The New WILLYS FINANCE PLAN *means a smaller down payment, smaller monthly payments; and the lowest credit-cost in the industry.*

In no other light-car is it possible to match this four-cylinder Overland when it comes to a question of power. With the biggest valve-system of any small motor made, providing a greater intake and exhaust capacity than any engine in its class, this car positively delivers a higher ratio of power in proportion to size than any other light-car built in the world today.

With a high-gear speed range of from 4 to 55 miles, an average gas consumption well in excess of 20 miles to the gallon, a trouble-proof L-head motor, this powerful Overland will take you over more years of contented ownership at less cost than any other car you could buy. Come, take a ride in it.

OVERLAND

with SLIDING GEAR TRANSMISSION

CORSICANA OVERLAND COMPANY
3rd Avenue and Eleventh Street

New — in the great WILLYS-OVERLAND LINE — *a Car for Every Purse*

Fancy Shape Watch Crystals fitted to your watch in one hour's time.

Do we do your watch and jewelry repairing?

RHOADS BROS., Jewelers

Men and Women, Girls and Boys, Meet on 10th St., Where Trading's a Joy

Meet your friends on 10th St. where everyone knows everyone

J. J. UPCHURCH
Cash Grocery and Feed
Where a Dollar Does Its Duty
We Appreciate Your Business

PLENTY OF ROOM TO PARK
Make your headquarters at our store. Come to see us when in town — we appreciate your visits. We would appreciate and do our best to take care of your patronage.
300 N. 10th St. **LEE DRUG STORE** Phone 312

STAY WITH THE STAR
We appreciate your business and will continue to give you the best values in groceries—come and see us.
STAR CASH GROCERY
E. W. HIGHTOWER
125 N. 10th St. Phone 1295

CARTER BROS.
FURNITURE AND STOVES
We have a nice clean stock of second-hand Furniture and will appreciate your trade. We are also equipped to do upholstering and repairing.
Phone 1655 306 N. 10th St.

Collins Grocery Co.
The handiest place on 10th Street to trade. We appreciate your business and our prices are right.
310 N. 10th St. Phone 1618

ALL KINDS OF REPAIR WORK
Mechanics to handle any size or kinds of jobs. All work absolutely guaranteed. Plenty of room for storage at reasonable rates. We specialize on wrecker service and have wreckers to handle any size smash-up. Don't be mislead—look for the yellow front.
DAY & NIGHT GARAGE
H. B. Hester, Prop. Phone 383

EXALL SERVICE STATION Phone 1872 Cor. 10th and 3rd
Gas, Oil, Tires, Tubes, Washing, Greasing—Accessories—
The kind of service that will bring you back.

THOS. CHRISTOPHER OUTLINES PLATFORM ATTORNEY GENERAL

DALLAS ATTORNEY IS CANDIDATE FOR HIGH STATE OFFICE

In offering myself for the consideration of the electorate of this State for the office of Attorney General, I am doing so out of a desire to be of some service to my State and in a full belief that my fellow citizens will honor me with their confidence and this great trust.

For my part, this campaign will be based upon principles and policies and I shall attempt to make this race upon the proposition of a fair and frank discussion of the questions which confront us. What is commonly termed as mud-slinging is a mean and contemptible thing. It has never yet contributed to the upbuilding of our State and the advancement of the public good. It has never yet developed a great public official nor offered a solution to the knotty problems of taste affairs. It has cast a shadow upon the good name of a great state and has trailed in the mire a flag made beautiful by the tears of Texas' great women, a flag which we love because dipped in the blood of Texas heroes and a flag which deserves and will experience a more glorious future.

I shall refuse to indulge in personalities believing as I do that every man's candidacy should be weighed by his position upon and attitude toward the problems of the day and supported in a direct ratio to the capability of such candidate to carry into execution his ideas and his undertakings to completion.

No political machine is moving to grind out my destiny. No bloc, organization nor political group has sponsored by candidacy. I am under obligation to no man or set of men. I am happy that we live in a land where equal privilege and opportunity obtains; where free men advance their fellows as their abilities of leadership justifies the confidence of a majority of the citizenship. I have faith in the workaday citizenry of this state and as their candidate, free and independent, I shall, when elected their Attorney General, administer their affairs uninfluenced and unprejudiced by any association of what so ever kind or character.

Politically constituted the office of Attorney General should be least touched and influenced by politics and politicians. As the Attorney for the State and chief legal adviser for the Governor and all other officials the affairs of this office should be administered without fear or favor, with promptness and diligence, maintaining always a spirit of co-operation yet an attitude of inquiry, being quick to protect the public welfare.

A life-long democrat with a devotion to our State and her history and future destiny I am more concerned with her welfare than my own fortunes. I shall therefore state frankly at all times my position on all matters of public interest that the people may judge if I deserve their vote and confidence.

Honesty, efficiency, economy and law enforcement is the foundation of my faith and creed. Honesty is the first and basic qualification of any candidate for public office. No man may successfully lay sole claim to this virtue and stand upon that issue alone. It is woven into the fiber of the character of many men and cannot be self appropriated to the exclusion of all others.

Our laws must be enforced. I shall stand ready at all times to lend every assistance to every officer of this state in the due enforcement of all its laws. If a law is good it ought to be enforced and public sentiment will see that it is. If laws are bad they ought to be enforced and public sentiment will wipe them off the books. A statute on our books but ignored breeds more contempt for law than any other single agency. I promise you that I will lend the governor whom you may elect every assistance and the heartiest co-operation in the enforcement of all your laws and I further promise you that so far as may be within every power and to the fullest extent of my ability, consistent with the authority vested in me, I shall enforce your laws regardless of whom ever else may be eleced to public office or any other varying conditions which may or may not arise.

I shall keep watch upon your treasury. Taxes should not be collected except and in so far as may be necessary to meet the legitimate demands of government. Government has become too expensive. Our citizenry is entitled to more value for the taxes they pay than they are receiving. Public contracts calling for the expenditure of sums of money should be carefully scrutinized. I promise you that in all matters I will protect the public welfare and so far as authority in me may be vested to see that you get value received.

I recognize the need of reform in certain of our laws among others making special reference to the primary law and to judicial reform. Our primary laws need some revision and strengthening so as to exclude a certain foreign vote which has not become Americanized or educated to the point of assumption of the responsibilities of voting. Such a vote is dangerous to our government and becomes the tool of an unscrupulous and corrupt politician. I do not favor a return to the convention system.

Technicalities work delay and injustice. Our courts should become havens of speedy justice where our humblest citizen might come with confidence rather than in fear, and trembling, there to experience a series of injurious delays and petty quibbling and interpretations. Lawyers alone are not responsible for this or the present contempt into which our courts have fallen as some people have so recently charged. The influential and wealthy citizen, the layman with money to pay for attempted putting over unconscionable bargains and unscrupulous deals must bear a joint responsibility with the lawyers of this state who with their money have fostered this condition and brought about the existing evils of which they now complain and disclaim all responsibility.

When I am your Attorney General, I shall at all times hold myself in readiness to advise with and assist in the fullest measure of which my department may be capable the department of government charged with the responsibility of making, changing and repealing these laws as well as our highway laws, free text book laws and others.

I am against bureaus and commissions. They clog the wheels of government, complicate the movement of its machinery, perform little or real service to the average citizen, and cost the tax payers far out of proportion to any value received. Government should be along business principles, as simple in structure as possible, and as frugal in conduct as consistent with safe and economic principles.

A prohibitionist all my life, I will lend every possible assistance to the law enforcement agencies of this state in the enforcement of our liquor laws. It is a crying shame that our state officers have found it necessary to turn over its liquor cases for adoption by the Federal Government in order to get a conviction and in the least degree cope with the growing class of law-violating bootleggers and rum runners. This character of crime is becoming a menace to our government; it is breeding a disrespect for law, dangerous beyond comprehension; it is crowding our Federal Courts beyond capacity and loading us with additional tax burdens. It must cease.

A true Southern democrat, I am almost as non-progressive as some people were wont to charge our illustrious Joe Bailey in the matter of states rights. Our federal government is overstepping all reasonable bounds and on one pretext or another is usurping the authority of the states in ways and in magnitude never dreamed of by our Fathers. We are leaning too much in the direction of Paternalism. It must cease. Government at Washington must be simplified. Local self government and local determination must again be the order of the day. We must present a solid front against further Federal encroachment.

The proper maintenance and upbuilding of our public school system is one of the most important functions of government. I stand for the constant improvement of our schools from the little one room school in the poorest rural community to our great State University. A free liberal education must be provided for every boy and girl, allowing equal opportunity to all which is the basis of our continued greatness, prosperity and the perpetuity of our Democracy.

When I am elected your Attorney General, I shall make a searching investigation into the operation of certain trusts, combinations and combines and where circumstances warrant, I shall not hesitate to take such action as the public welfare may dictate and the law provide. I believe that there are certain corporations operating in Texas in violation of law which are sapping our resources and preying upon an irresisting public. Just as a matter of example, I would wish to know why the people of Houston are today, paying 22 cents for their gasoline while the people of Dallas only pay 19 cents and those of Tarrant county a few miles away pay a varying price for the same product of from 10 cents to 15 cents. I shall find this out for you. You are entitled to the protection which the law allows you. I shall obtain it.

I shall appoint only clean, honest men whose experience at the bar shall qualify them to carry on efficiently and promptly your business.

I have touched upon many matters which in no way are concerned with the performance of the duties of the office to which I aspire. This, I have done, because I believe that the people are entitled to know know they are electing and his views upon all the issues of the day. As the campaign progresses, I shall declare myself upon any new issues which may develop. You will always find me on one side or the other. Many of us may differ. That is the privilege of free men. I shall not feel badly about it for I shall follow the dictates of my conscience in an honest endeavor to serve well and faithfully a great State.

Yours truly,
THOMAS S. CHRISTOPHER.

Announces For Attorney General

THOMAS S. CHRISTOPHER.

FUNERAL OF THREE KOSSE BOYS KILLED IN WRECK WAS HELD

Special to the Sun.

Kosse, Texas, March 30.—Many days—or years—will be required for the town of Kosse to forget the tragic occurrence of a single week end, which took the lives of three bright youths of the Eureka community, three miles away, and it will be a long time before the memory of the most touching funeral service ever held here is erased from the minds of the people of this town.

Three youths set out late Saturday for adventure. Monday morning they were brought back, their bodies mangled and torn almost beyond recognition and Monday afternoon they were buried after a triple funeral attended by hundreds. A fourth body lay at Malone, Texas, where the tragedy occurred, yet to be identified.

The boys were:

Arnett Freeman, 15, son of Walter Freeman.

Riley Hunt, 15, son of J. B. Hunt.

Jesse Gidden, 17, son of Jim Gidden.

All of the families were well known. The funeral was held at the Baptist church. Jesse was buried in the Eutaw cemetery, while the other two were laid to rest in the Kosse burial ground.

They had been caught in a freight wreck. Riding on the freight of the I. & G. N., northbound, near Malone, Hill county, Saturday night, they were crushed to death when the train went into a ditch and caught fire. A bridge was burned and much property loss to the railroad. Two Mexicans also riding the train, jumped to safety before the final crash.

FUNERAL SERVICES HELD FOR OLD TIME RESIDENT OF MEXIA

Special to the Sun.

Mexia, Texas, March 30.—Funeral services were held here Monday for Walter H. Lewis, an old time citizen of Mexia, and for several years city marshal who died in Fort Worth Sunday after a brief illness. The funeral was at the First Baptist church, Dr. John A. Held, pastor, and Rev. C. R. Wright Methodist minister, officiating.

Old time friends were pall bearers and the Knights of Pythias conducted the grave service. Mrs. Lewis, the widow, is a sister of Mrs. Jesse McLendon. A daughter Mrs. M. Bryant, of Mexia, also survive.

Read the Sun—get all the news

R. J. Graves has returned from Laredo.

R. C. McBride of Waco was in Corsicana today.

L. W. Chick was here today from Waco.

T. E. Valentine of Dallas was in Corsicana today.

Jno. Wyche of Waco was in Corsicana today.

W. H. Booker of Dallas was here today.

Mr. and Mrs. G. B. Willard of Lubbock were here Wednesday.

Cole Pitts of Dallas was here today.

W. C. Bledsoe of Waco was in Corsicana Wednesday.

for Economical Transportation

CHEVROLET

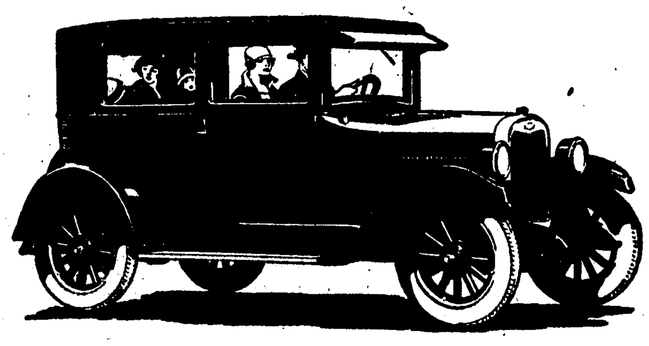

The Coach $645
f.o.b. Flint, Michigan

Low in Price-
yet has the *quality* features of high-priced cars

Touring	$510
Roadster	510
Coupe	645
Sedan	735
Landau	765
½ Ton Truck (Chassis only)	395
1 Ton Truck (Chassis only)	550

Prices f. o. b. Flint, Michigan

Think of buying for only $645 a beautiful Fisher body closed car, finished in beautiful colors of lasting Duco and offering such quality features as 3-speed transmission, balloon tires, Alemite lubrication, oil and water pumps, and Remy electric starting, lighting and ignition!

Come in! Learn how little it now costs to own and drive a quality closed car of modern design.

Crumley Ellis and Co.
Chevrolet Dealers
QUALITY AT LOW COST

DOLLAR DAY

Saturday

Special Values for $1.00

Saturday Only. See Window Display!

Sterling Silver Salt and Pepper Shakers, pr. $1.00
Sterling Silver Cream Ladles $1.00
Sterling Silver Tea Balls $1.00
Sterling Silver Sugar Spoons $1.00
Sterling Silver Butter Knives $1.00
6 beautiful Ice Tea Glasses $1.00
6 Bread and Butter Plates $1.00
6 Berry Bowls $1.00
Silver Baby Cups $1.00
Silver Baby Forks and Spoon $1.00
Lunch Kits $1.00
Genuine Icy Hot Bottles $1.00
Sugar and Cream Sets $1.00
Candy Jars $1.00
Cake Plates $1.00
Beaded Bags $1.00
Flower Vases $1.00
Perfume Bottles, pr. $1.00
Mayonnaise Bowls $1.00
Serving Trays $1.00
Bon Bon Dishes $1.00

Don't miss this opportunity to save from 50 to 75 per cent on your purchase—Saturday only!

R. L. Reese & Son

If you believe in money you also believe in advertising.

Immediate Relief!

Getting asisstance with ready cash is what counts, and is the best Relief Committee. You don't know when you may need help. Sympathy is all right but cash is what it takes to satisfy the immediate needs in case of death. Let the new Home Benefit Association be your protector.

THE NEW HOME BENEFIT PLAN

of Life insurance has fulfilled the demands of a large portion of the public that demands protection. The rate of which is based on the death rate of its membership. Each assessment $1.10 when a member dies. No deaths, no assessments.

IT IS PREPARATION THAT COUNTS

Being ready for the emergency is where the man or woman gets ahead of the one who is always falling behind. Be prepared by joining the New Home Benefit Association at once and start right.

OUR SPECIAL RATE OF $1.00 IS ALL IT COSTS YOU TO JOIN AND BECOME A MEMBER

Our regular membership fee is $5.00 for each policy, but during the Special rate period policies will be issued at the actual cost of same which is $1.00 each. No member can hold but two policies of $1000 each.

Why join experiments or buy a policy with no membership behind it. All claims in the Corsicana association are paid the full amount. A full list of the beneficaries who have received $1000.00 on each policy was published last month and will be published in this space next week. Don't be mislead. The Corsicana Home Benefit Association is the only one operating in this territory which is able to pay the full amount. Why? Because it has over 1500 members in good standing and adding new ones every day.

WHERE CAN YOU GET $1000.00 LIFE INSURANCE CHEAPER OR BETTER

The 30-day special rate will close on April 20th without notice. Don't delay. Get your application in at once. You will not be assessed on any claim within 30 days from date of your policy.

Address all communications to the Corsicana

New Home Benefit Association

Box 468 Phone 1656 Corsicana, Texas

Court House

Items of Interest From Temple of Justice

District Court.

During the January Term of the Thirteenth Judicial District composed of the months of January, February and March, there were forty divorce cases granted.

The April Term of the Thirteenth Judicial District Court will open Monday, April 5, with the empanelling of a grand jury.

District Clerk's Office.

Five delinquent tax suits have been filed in the district clerk's office by County Attorney Ballard W. George during the week.

During the month of March, there were fifty-three civil and divorce cases filed as follows:

Divorce 23, debt 5, to annual marriage 1, garnishment 1, debt and foreclosure 5, to correct description of deed and remove cloud from title 1, suit to close partnership, remove cloud from title, for accounting and appointment of a receivership 1, damages 6, injunction 2, to set aside award of industrial accident board 3, partition 2, on insurance policy 1, compensation 1, sequestration 1.

County Court.

The case styled the State of Texas vs. H. E. Giles, aggravated assault ,in connection with the alleged attack said to have been made on Alex Freedman several months ago, was on trial Thursday afternoon in the county court.

County Clerk's Office.

During the month of March, there were seventy-five births and twenty deaths recorded and fifty-six marriage licenses issued by the county clerk's office.

Marriage Licenses.

Elmer Anthony and Thelma Robinson.

Real Estate Transfers.

L. Murphy, et ux, to J. B. Reese, Lots 5, 6, 7, 8 and 9, Block 46, Kerens. Consideration $3,500.00.

J. Q. Head, et ux, to J. B. Reese, a part of the M. Autry Surevy. Consideration $2,300.00.

Tom Peters, et ux to J. B. Reese Lot in H. Bush Survey. Consideration $2,000.00.

Melvin Penny, et ux, to E. M. Moreland, Lot in M. Autry Survey. Consideration $1,601.00.

E. M. Forehand to Melvin Penny, Lot in M. Autry Survey. Consideration $1,700.00.

D. W. Ray, et ux, to H. C. Couch, 100 acres of the Robert M. Tyus Survey. Consideration $3,800.00.

O. L. Albritton to J. M. Burson, part of Block 556, Corsicana. Consideration $2,000.00.

O. L. Albritton to J. M. Burson, part of Block 556, Corsicana. Consideration $3,500.00.

SCATTERING SUNSHINE AT EASTER. Beautiful greeting cards now on display at the greeting card counter. City Book Store.

A GREETING CARD AT EASTER is a good way to renew friendship ties. EASTER CARDS. City Book Store.

The Sick and Convalescent.

Mrs. Callie Alexander, who was stricken with an attack of paralysis Monday, is still reported in a critical condition Thursday. She has been unable to take an nourishment since the stroke and seems to be losing ground, it is stated.

Mrs. J. M. Dyer was called to Dallas today on account of the illness of Adair Dyer who is a prominent attorney of that city.

Luther Ashmore who has been confined to his bed with the flu was able to be down town a few minutes today.

George W. Dupree of Hillsboro was here today.

S. F. Trapley of Waco was in town today.

George H. Schwabb of Waco was in Corsicana Thursday.

FOR FRESH CIGARS

Tobaccos

Toilet Goods

Drugs

and prescriptions try

Johnson Drug Store

J. M. Dyer D. G. Co

"ONE PRICE TO ALL"

Pre-Easter Special Sale of Millinery

A special offering for Easter. A wonderful, comprehensive assortment of smart new hats at the following reductions—

$12.50 and $15.00 Values —Special $10.00

$10.00 and $12.50 Values —Special $8.50

$8.50 and $10.00 Values —Special $5.00

$6.95 and $5.00 Values —Special $3.95

The Materials—

Hair Braid, Viscas, Milan, Hemp, Belting Ribbon, Felts and Bangkoks.

The Colors—

Oakbuff, Maintenon, Bois de Rose, Pink Pearl, Meerschaum, Blue Lavender, Florida Gold, Phantom Red and Black.

Now Presenting For Your Approval

An Easter Showing of French Model Hats

Latest Adaptations as Fashioned by Reboux and Agnes, Adapted by

Bruch Weiss *De Marines* *Rawak*
Hermaine *Weyman* *Warshauer*
Meadowbrook and others

In Crochet Visca, Perle Visca, Bangkok, Ballibruntal, Ribbon, Crinol.

A Most Exceptional Showing

MEETING PASTORS AND LAYMEN HOPE BAPTIST CHURCH

Following is the program of the pastors' and deacons' meeting which will be held at the Hope Baptist church at Corsicana Friday, April 16, beginning at 10 o'clock.

1. Contrast Conditions in Rural Churches With Those of Suburban and City.

2. What can be said upon the spirituality of the church member of today? Explain, "spirituality-minded."

3. Is the great indebtedness of churches, church institutions and religious denominations, any index to "the condition of the heart" of the church?

4. Is it not truly a time for a call back to the prayer meeting, back to God's house, back to God Himself?

5. What steps can and may be taken whereby a great reviva wave might be convoked?

There are not any names put on the program for the fact that the program is not long enough to go around. But the discussion of the above subjects shall be open to all So every one come. Surely there is something in the program to cause us to think, to pray, to act.

WILLIAM T. BRATTON,
For Program Committee.

Come Get One

of the watches that have been pawned and left real cheap.—Fred Mitchell Jewelry Store.

Trip to Europe.

This summer for the second consecutive year it is announced by J. D. Benson, local agent for the American Express Co., a pilgrimage to the holy places of Western Europe has been arranged for the Catholic Daughters of America. This summer's pilgrimage whll be under the direction of Mrs. Cecelia H. Murphy, Regent of the New York State Court, but members of the Court in other states as well as Catholic women not members of the order, will be welcomed The tour is under the business management of the American Express Co., and Mr. Benson will be glad to supply detailed information to those further interested.

The tour will sail from New York on July 10, returning Aug. 23, an optional extention to England and Ireland delays the return eight days. The Home of Saints Therese, the "Little Flower" of Lisieux, will be visited, as also Lourdos, Assisi and Rome.

It Will Pay

you to see Fred Mitchell before you buy that watch, diamond, gun or handbag, 214 South Beaton.

THE EASTER STORY in a WELL BOUND BIBLE is the most appropriate Easter gift for young and old. City Book Store.

"Corsicana Has It."

You Can Install

Frigidaire

in your present ice box for $245.00 and up.

With Cabinet complete for $285.00 up

On Display at

Dickson Electric Company

C. R. HALL, Dealer

A Four Stone

diamond dinner ring, real low price.—Fred Mitchell Jewelry Store.

ENCLOSE A PRETTY EASTER GREETING CARD when sending flowers and gifts at Easter. Large display at City Book Store.

FOREIGN BONDS

German Government Treasury, 50c per million marks; German Government war loan $1200.00 million marks; Russian war loan $6.00 per thousand rubles; Russia pre-war loan $10.00 per thousand rubles; Austria Government treasury $30 per million kronen.

Leon Clark
122 1-2 N. Beaton St.